Bulletin

General Draper, Crowded From Hopedale Firm, Fights Own Family
Fifty Reported Dead in Fearful Crash of Trains on German Railroad
New York Police Rescue Girl's Assailants From Lynching

Build Up Your Business

Each year brings the news of many successes that have grown out of a judicious use of the classified columns. Start the New Year well. Advertise freely in papers of large circulation and remember the AMERICAN has the largest in New England.

BOSTON AMERICAN

THE TWENTIETH CENTURY NEWSPAPER

WEATHER FORECAST. Fair To-day and To-morrow

NIGHT EDITION

VOL. 4—No. 139. 10 PAGES. Registered in U. S. Patent Office. BOSTON, WEDNESDAY, AUGUST 7, 1907.

Copyright, 1907, by the New England Newspaper Publishing Company.
10 PAGES. PRICE ONE CENT.

50 DEAD IN TRAIN WRECK NEAR BERLIN

SEVERAL AMERICANS AMONG VICTIMS OF A FEARFUL CRASH ON GERMAN ROAD.

BERLIN, Aug. 7.—An express train, bound to Berlin from Hamburg, collided with a freight to-day at Tremcsson and was smashed to kindling wood. Fifty are reported dead. Details of the accident are lacking. Several Americans and English are reported among the victims.

Twenty bodies have been removed from the wreckage, but the debris is only half cleared away. Owing to the great confusion and the crowds gathered about the scene it has been impossible for the minister of railroads and his agents to obtain an accurate estimate of the injured.

The trains were going at high speed when they collided. The force of the impact was shown by the manner in which the two locomotives were demolished and buried from the tracks. The coaches were piled one above the other. The suffering of those caught in the wreckage was so horrible that it was difficult for the rescuers to continue their work.

Little Girl Beheaded.

The head of the little girl, apparently severed by a heavy piece of broken glass, was found fifty yards from the track. The features were scarcely bruised.

One peasant who had been riding with his wife found himself outside the wreckage uninjured, but the only traces of his wife is a part of a shawl she wore. It was bloodstained and it is believed she was torn to pieces though she sat by his side when the crash came.

Heroes Perish to Save Others.

Heroic work by injured men in attempting to aid those more seriously hurt is said to have resulted in the death of several who might have escaped if they had given attention to their own injuries.

Government officials are making a thorough investigation to determine whose error was responsible for the catastrophe.

Councilman Charles T. Harding Questioned by Moran on Loan Bill

Photograph Shows Member of the City Council in Uniform of the National Guard.

WHOLE COUNCIL SUMMONSED IN BRIBERY PROBE

District Attorney Moran Begins Searching Inquiry Into Rumors of Improper Influences Used in Passage of Loan Bill by the City Law Makers—Stories to Be Sifted Before Grand Jury.

A thorough investigation by the Grand Jury of the reports of bribery of city officials in connection with the passage of the $1,599,500 loan bill is on.

District Attorney Moran to-day prepared summonses for every member of the Common Council to give testimony on this matter. There are seventy-five members.

Ever since the passage of the big loan measure it has been persistently and openly talked that bribery had been used to insure it going through the Council.

OFFERED $600 FOR VOTE.

The stories about what took place on the night the bill went through the Council emanated, it is said, for the most part from Republican members who opposed the bill. The repetition of these stories led to the Grand Jury investigation.

It is stated that one man received $500 in cash for his vote. It is declared that another member was offered $600.

Members who would not listen to bribery talk, it is declared, were promised that if they would vote for the bill the streets and other property would be improved in their districts.

One member has admitted that he was promised such improvements.

When the loan bill came up on the evening of its passage there was an all-plutocratic leader in each of the two lobbies that adjoin the council chamber.

These men were assistants in their enthusiasm and determination to get votes. They even pushed through the lobby doors and on to the floor of the council, where they shouted their orders to members who were under their control.

HARDING VISITS MORAN.

Councilman Charles T. Harding, a Republican, who is alleged to have told of efforts that were made to get him to vote for the bill, has already talked with District Attorney Moran. In a statement made by Mr. Harding he said that he was a member of the Good Government Association. Edmund C. Billings, secretary of this organization, to-day said that Mr. Harding is not a member.

District Attorney Moran, in the following statement, tells why the Grand Jury investigates the bribery report:

"Councilman Pierce told Officer Lee that a Republican member of the Council, whose name he declined to give, had stated to him that a certain leading Democratic city official, whose name he gave, had urged him to vote in favor of the bill, and he promised that if he would do so he would fix up certain streets, naming them, for him; that he would get him Democratic votes for his re-election and that he would assist him financially in his campaign in the Fall, and that when the Republican councilman then said to the Democratic office holder, 'Your promises are not good,' the Democratic office-holder said to him, 'I will make you a payment on account now,' and that then the councilman left the Democratic office holder and went into the Council chamber.

"From information received by me from other sources, I concluded that Councilman Harding of Ward 20 was the Republican councilman who made these statements to Councilman Pierce, and I caused them to be both summonsed to appear at my office. I saw them together in the presence of Officer Lee, and all three of them were questioned during the entire forenoon. I asked Mr. Pierce to tell me all that he knew, by hearsay or otherwise, about alleged bribery at City Hall the night the appropriation bill was passed.

"He made some general statements and

Continued on Page 2, Column 3.

FURIOUS WOMEN LEAD MOB TO LYNCH MEN

NEW YORK CROWDS, MADDENED BY ATTACKS ON GIRLS, BEAT SUSPECTS.

NEW YORK, Aug. 7.—Frenzied over the attacks which are being made upon women and little girls at all hours, New York is to-day almost given over to the rule of mobs, many of which are led by women.

To avenge the shocking crimes with their own hands, to snatch offenders from the grasp of the law and quickly to wreak summary punishment is the fierce desire of the thousands of maddened men, women and boys who surge through the streets.

Within the past few hours two men have been pursued by howling mobs which thirsted for their blood and in each case they were barely saved from fearful deaths by the police. In each instance the police were forced to call for reserves and fight for their own lives as well as for their prisoners.

So determined was the mob that in another instance a man against whom suspicion had been formed was dragged from an electric car and nearly killed. A great host of frenzied, maddened mothers in Brooklyn set upon and terribly beat a man who had been deserted insulting little girls.

TWO MEN CONVICTED.

In two instances the courts acted and two men who had been convicted of attacking children were sent to the penitentiary.

The mob attacked a Greek fruit pedler who had tried to drag a small girl to his room and before he was rescued by the police he received more than 250 bruises and wounds from an excited mob.

A vengeful thousand, bent on lynching a man who had tried to entice a little girl to his room, battered at the car barn doors at Avenue B and Fourteenth street with a hundred-pound beam, defying policemen who had threatened to shoot any one who tried to take their prisoner. Only the arrival of the reserves prevented them from taking him.

ATTACK BY GREEK.

The man was Paul Segerate, a Greek fruit vender, of No. 209 Avenue B. Eleven-year-old Grace Jeero, of No. 64 East Fourteenth street, was on the sidewalk when Segerate accosted her. Later she said that he put his arm about her and while pretending to be joking, was actually dragging her along the street and saying he wanted her to go with him. Daniel Coiro, a friend of the Jeero family, ran to the Jeero home, where he found the mother and Joseph, a sixteen-year-old brother of the girl. Instantly the members of the family were on the street. The girl still was in Segerate's arms. In another minute the alarm had been sounded and the mob was formed.

"AVENGE MY GIRL."

"Avenge my girl! Kill him!" shouted the mother. Joseph rained blows on Segerate. Men with a rope pressed forward and Segerate felled Mrs. Jeero. Then he fled into a hallway at No. 534 East Fourteenth street, only to be caught and thrown out to the waiting crowd. Again he got away and ran toward Avenue A. He was caught by Patrolman Michael Conroy, and the mob closed about him.

Policeman and prisoner were trampled upon, and Conroy drew his revolver and said he would shoot the first man who interfered. Finally he forced Segerate into the car barn. The terrorized man sought refuge in a car, where other prisoners guarded him.

The crowd surged on. "Stop!" shouted Conroy. "I don't blame you for wanting to kill this fellow, but he's my prisoner and I'm going to keep him. And the first five men who try to take him away will lose their lives."

EYE GOUGED OUT.

This sobered the mob for a time and the barn doors were closed. Angered, and urged on by the girl's mother, the crowd battered at the doors with a 100 pound beam until the reserves arrived and loaded Segerate into the wagon. He had a hundred bruises, but the mob kept on, grabbing the reins and trying to overturn the wagon. Then the prisoner was landed in a cell. One eye was nearly gouged out.

Accused of attempting to attack four little girls, Edward Pratt was badly beaten by a crowd at Fifty-seventh street and Tenth avenue. Mothers and fahers in the neighborhood say Pratt has been persistently annoying little girls and attempting to entice them into out-of-the-way places, and when ten-year-old May Kelleher of No. 533 West Fifty-seventh street ran screaming to the sidewalk and said that Pratt had her little playmates and was attacking them, the storm broke out.

DEMANDED HIS LIFE

Ellen Farrell, May Kelleher and Nellie Henley of No. 533 West Fifty-seventh street, and May Haily, each under ten years of age, of No. 535 West Fifty-seventh street, were playing near their homes when, they say, Pratt approached, gave each of them money and took them behind a tent on a lot nearby. They ran away, but were lured back. It was then that the alarm was raised. Pratt was beaten by an immense crowd, which demanded his life. He was taken to the police station, badly beaten, and with part of his clothing gone.

Miss Adelaide Wilbert, a nurse, was dragged into a hallway at One Hundred and Sixth street and Central Park West by Pietro Bowrio of No. 217 Eighth avenue. She sighted him with a knife and he fled. The police caught him in the shrubbery of Central Park.

HUNT FOR MEN WHO ATTACKED BOSTON WOMEN

The latest victim, Alice Wilson of Roxbury, escaped from her assailant by running through the woods at Chestnut Hill reservoir to the railroad, where a gang of section men came to her rescue.

Attack Carefully Arranged.

The attack on Miss Wilson was evidently carefully arranged.

The woman was in company of a man, who represented that he had been sent to take her to a house in this city where she could secure employment as a housekeeper. The man earlier in the day called at her home in Roxbury in answer to an advertisement, asserting that a family from Newton by whom he was employed as a chauffeur had sent him.

He said the family consisted of an elderly man and woman, their two grandchildren and two maids, and that they were desirous of securing a housekeeper. The Wilson woman readily accompanied him to Chestnut Hill, coming on the electric cars. The woman is about thirty-five years old and attractive

They left the electrics near Chestnut Hill and walked up Beacon street. Near Hobart road the alleged chauffeur explained that there was a short cut to the house through a path, and had gone but a short distance when the man grabbed the young woman about the waist.

Her screams caused him to release her. She ran further into the woods and the man followed until she emerged onto the railroad tracks, near where a section gang was employed. The man then disappeared in the thick underbrush.

The police were quickly notified and they searched the woodland for several hours, but without success. The woman was able to give a good description of her assailant. He was about thirty-five years old, five feet seven inches tall, and had a small dark moustache. He wore a black derby hat, dark blue trousers, light shoes and kid gloves. Two upper teeth had gold fillings. Beyond being badly frightened the Wilson woman was uninjured. She returned a few hours later to her home.

Late yesterday afternoon Myrtle Livingston, who is visiting at the home of R. O. Brigham, Pine Ridge road, Waban, was held up at the point of a revolver by an unknown man on Chestnut street, West Newton, between Beacon and Fuller streets. She screamed and ran down the thoroughfare.

Fortunately she met Fire Chief Walter B. Randlett, who was approaching in his automobile. The man jumped into the woods and disappeared. Search failed to reveal any strange person. The only description the young woman could give of the man was that he was tall and wore a checkered cap and dark clothes.

UNREST STIRS ALL OF CUBA

HAVANA, Cuba, Aug. 7.—So persistent are liberal politicians in demanding that they be given offices under the government that Governor General Magoon is reported to be considering retiring all the provincial governors and councils to make places for the clamorous office seekers. This action, it is argued, will only be in conformity with Secretary Taft's promise to the rebels when they laid down their arms at the close of last year's surprising.

General Pino Guerra, who commanded the rebels in Pinar del Rio province in the recent revolt, has notified Governor MMagoon that despite reports to be contrary there is no danger of a serious uprising in Cuba.

THE WEATHER.

Fair to-day and Thursday, with rising temperature; light southerly to westerly winds.

High tide—10:18 a. m., 12:23 p. m.

Sun rises—4:42: sets, 6:58.

Moon rises—2:59 a. m.

PEERAGE FOR CARNEGIE?

LONDON, Aug. 7.—Baron Carnegie, of Skibo, may be in the next batch of peerages created. That the Scotch-American ironmaster, library builder and apostle of peace has more than a good chance for a little is very generally believed by those who keep in touch with such things. Mr. Carnegie's latest gift of 100,000 pounds to the King's Hospital fund without conditions as to its use, has given fresh impetus to the peerage talk. This is the second largest individual donation ever made to the fund since it was founded in 1897, the largest having been that of Sam Lewis, the tobacco king, who bequeathed $1,250,000 to the fund.

If this is the only one of the ironmaster's gifts Mr. Carnegie would not perhaps be considered eligible to a coronet, but many think he has given in other charities, to colleges and to libraries, and the active part he has taken in various humanitarian enterprises, undoubtedly puts him in the list. Another item in Mr. Carnegie's favor is that he is an old man and is without male issue. So Lord Carnegie of Skibo is more than a possibility—it is a probability.

WILL CLEAR AWAY FRECKLES.

The annoying problem which confronts every woman at this time of the year is getting rid of freckles, and the remedy at the toilet goods department of the Houghton-Dutton Store every day seem to indicate that the women know the proper remedy.

Mme. Rupprert's Face Bleach, known for years as the only reliable preparation for removing freckles, and also pimples, blackheads and, in fact, every blemish of the complexion, is being sold at a special sale for two weeks longer at the greatly reduced price of nineteen cents a bottle, thus giving every woman an opportunity to possess a beautiful complexion at small cost.—Adv.

325 DOLLARS IN GOLD and One Hundred and Fifty $1.25 Paragon Park Tickets Free Next Sunday in Paragon and About Nantasket. See **SUNDAY AMERICAN**

Draper Family Split, Engage in Business Warfare at Hopedale

GENERAL WILLIAM F. DRAPER HEADS COMPANY TO COMPETE WITH OLD FIRM.

Special to the Boston American.

HOPEDALE, Aug. 7.—Split into two factions because of business differences, members of the Draper family, who for years have controlled affairs in both this town and Milford, are about to engage in bitter warfare.

Forced out of the Draper company, of which he was president for a number of years, General William F. Draper, once ambassador to Italy, has become financial head of a new manufacturing concern to be known as Charles F. Roper & Co.

General Draper's son Clare enters the new firm, as do Jonas Northrop and Everett S. Woods, high salaried employes of the Draper company. Other employes of the Draper company are expected to follow.

Will Erect Big Factory.

Mr. Roper, himself one of the former employes of the big manufacturing concern and inventor of a speed controlling reversing propeller, has had plans drawn for the erection of a two-story factory on ground that he owns.

General William F. Draper becomes financial backer of the new firm. He will manufacture three the various articles of machinery on which he holds patents and which have been hitherto turned out by the Draper company.

To Mr. Roper, General Draper has given assurance that he will not only hold up the financial end of the new company, but will devote the remaining years of his life to making it a success. In the new factory will be tried many experiments in which General Draper is interested.

Political Aspirant.

It is known that General Draper has political aspirations. He has not looked with favor on the pressing forward of his brother, Lieutenant-Governor Eben S. Draper, for higher honors. Hints have been thrown out by the general that he believed that he would be given opportunity were it not for his brother, realizing that two members of the same family would not hope for high office at the same time.

Both concerns are doing little else save talking about the new concern and what it will do to the Draper company.

Mr. Roper will take charge of the mechanical end of the new concern after the building is ready for occupancy and the manufacture of the machinery begins.

The main building will be two stories high, sixty feet long and forty-eight feet wide, and will contain a large shed and basement well lighted with numerous windows.

It has been known for many months that there has been ill feeling between General Draper and other members of the Draper Company, which resulted in General Draper sending in his resignation, to take effect July 1. It is a meeting of the directors of the Draper Company in the Hopedale plant July 1. At a meeting of the directors it unanimously accepted J. B. Bancroft was elected General Draper's successor at the head of the Draper Company at the directors' annual meeting July 1.

Get Draper Workmen.

Since that date General Draper has had but little to do in a business way with members of the Draper Company, having moved his private office to the town hall block, where he conducts his private affairs.

The information was received in Hopedale this afternoon from personal friends of General Draper that the building of the new Roper & Co. shop is but the beginning of competition for the Draper Company.

There are also rumors of many resignations at the Draper Company plant as fast as the plans of General Draper's friends are said to go into effect.

Hopedale people who claim to be on the inside said to-night that they would not be surprised to see many of the experienced and best skilled workmen now working under the mammoth roof of the Draper Company plant working this Winter under the roof of the new experimental shop owned by C. F. Roper & Co.

Mr. Roper, who will take full charge of the erection of the new shop, was formerly employed in the Draper Company plant, retiring one and a half years ago. During that time he has devoted the greater part of his time to making inventions at his small workshop at his home.

Have New Inventions.

When asked concerning the trouble now brewing for the Draper Company, Mr. Roper admitted that General Draper is not satisfied with the treatment he has received at the hands of the Draper Company.

Mr. Roper did say that Mr. Northrop and Mr. Wood are going to work in the new shop as soon as it is ready, but that they would be employed by General Draper, and not by him. Just what kind of work the men will do he could not say. He supposed it would be something in the line of experiments with machinery, which General Draper has now under consideration.

Mr. Roper said he could not tell at this time how many employes he would put to work, as it is more of an experimental nature than of any other kind. As fast as the work is carried on, and if it meets with success, Mr. Roper says more men will be put to work from day to day.

General William F. Draper was not at his office in Hopedale to-day and could not be interviewed concerning the split. He is passing the Summer months at his cottage at Manchester-by-the-Sea.

Mr. Roper is known as one of the most successful inventors in this section of the state.

He comes from a family of inventors, his father being a widely known genius in his younger days. Mr. Roper worked with his father in Hopedale, and began later working for himself in Amherst, Hartford and Boston.

Mr. Roper lives in one of the handsomest residences in Hopedale, standing on a high hill and overlooking the business section of the village town.

DRAPER BROTHERS SPLIT BY JEALOUSY.

Lieutenant-Governor Eben S. Draper and General William F. Draper, who are arrayed against each other in rival firms at Hopedale, because of latter's political aspirations.

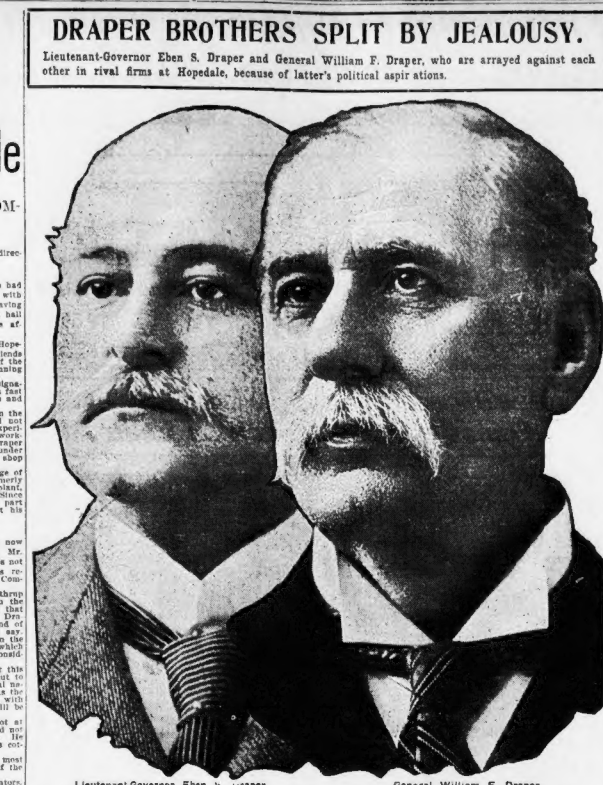

Lieutenant-Governor Eben S. Draper. General William F. Draper.

TROOPS HOLD BELFAST; LABOR STRIKE SPREADS

SOLDIERS PATROL STREETS READY TO FIRE ON HOOTING MOBS.

BELFAST, Ireland, Aug. 7.—This city is under military occupation to-day.

A fresh outbreak of the strike of men engaged in the coal trade and attempts to create disturbances are responsible for the practical seizure of the city by troops. It is feared serious trouble will occur before the day is over. As the soldiers are under instructions to fire if mobs become violent it is feared the day will be marked with much bloodshed.

The striking carters caused fresh trouble by breaking off all negotiations to end their dispute with the employers. But to-day's action in calling out the coal men again has brought matters to a head.

Immediately on leaving work the obnoxious took possession of the streets. Troops were immediately rushed out. They were roundly hissed and hooted at by the strikers and sympathizers, but no demonstrations were attempted early in the day.

'I DON'T WANT JOHN D.'S JOB'---HENRY C. FRICK

Behold Henry Clay Frick, a man who doesn't want Rockefeller's job! In all the world there are not a half dozen who could turn down such an offer without waking up and finding that it was all a dream.

Mr. Frick is no dreamer. He's just a business man as he has been for forty-one years—ever since he was sixteen years of age. He began with nothing but pluck, determination, a clear head and an ambition to get money and power.

Mr. Frick has amassed EIGHTY MILLIONS of dollars.

To-day he could pay Mr. Rockefeller's fifty-five of $20,000,000 and still have fifty odd millions to live on comfortably.

But Mr. Frick is no manager of paying Standard Oil dues or of making himself liable for the misdeeds of that corporation.

To a BOSTON AMERICAN reporter he said to-day at his magnificent home, Eagle Rock, at Prides Crossing, Mass., referring to the oft-repeated report that he was to assume the management of Standard Oil:

"It is absolutely untrue," said Mr. Frick. And he added:

Doesn't Need Any Help.

"The Standard Oil doesn't need any help from—"

"Outsiders?" suggested the reporter, timidly.

Mr. Frick nodded assent.

"From outsiders," he concluded.

"And now," he added, as he saw signs of a volley of questions about the $28,000,000 due, and various other pertinent subjects on which the public would like well to hear his opinions, "never in my recollection has a newspaper man misquoted me. Never have words been put in my mouth by a newspaper writer, and so I ask you to remember that I do not want to be interviewed and will say nothing except to deny this story."

Mr. Frick, although fifty-seven years of age, looked like a youngster as he spoke. He had just returned from a long gallop across country with a friend from the Myopia Hunt Club. His eyes were bright, his complexion ruddy, his walk brisk and springy. He looks like a man full of strength, mental and physical, a bad man to oppose, a strong enemy.

Mr. Frick has come to Eagle Rock for a vacation and expects to stay until October, although, of course, no man with such vast interests can plan for so far ahead.

Fears Assassin?

It is said that Mr. Frick is in constant fear of assassination at the hands of the friends of Alexander Berkman, the anarchist who shot him in 1892, and was released after fourteen years' penal servitude, but there is no foundation of such fear in Mr. Frick's mode of life at Eagle Rock. The great estate covering twenty-five acres in, it is true, surrounded by a wonderful wall of stone pillars and iron fence-work, but the great gates leading to sweeping avenues are wide open and apparently the grounds and access to the residence are open to all.

The residence, built in the Georgian style of architecture, of marble and brick, is one of the most beautiful residences in this country. There in Summer are taken the priceless art treasures that are reputed the New York home where the vacation time is over. Eagle Rock rises from the ocean and the view from the marble terrace at the rear of the house overlooking the sea is one of wondrous beauty.

Here Mr. and Mrs. Frick, Miss Helen and Childs Frick, the only son, entertain lavishly. For neighbors they have Henry Ames, Francis Bartlett, of Boston, H. C. Pierce, of the Pierce-Waters Company of St. Louis, known as the Western Standard Oil; Jay Gould, one of the Pittsburg steel millionaires; William H. Moore, the railroad magnate of New York; E. G. Spaulding, the Boston sugar man; W. B. Thomas, and a score of other millionaires.

What speculative combinations may be worked out within the seclusion of the great mansions of captains of industry that dot this beautiful spot the public will never know.

WORST FORM OF SCALP ECZEMA

Lasted Four Years—Lost a Great Deal of Hair and Head Was Covered With Scabs—Grew Worse Under Treatments Until

PERFECTLY CURED BY CUTICURA IN 4 WEEKS

"I feel that it is my duty to others that suffer as I did to tell what the Cuticura Remedies have done for me. About three years ago I was troubled with eczema of the scalp in its worst form, as the disease came out in spots and my head was covered with scabs. I consulted a doctor and he told me that it was only a sore and it would soon heal up. He gave me some salve for it but it did not do any good. In a few months another doctor and he could not tell me what it was but gave me some salve for it and some medicine for my blood, but the trouble still grew worse. At last I was advised by a friend who had suffered as I did to try the Cuticura Remedies. So I went and purchased a complete set of Cuticura for one dollar and after using them for two weeks all the sores disappeared and in about four weeks I felt I was completely cured. Altogether I had the eczema for about four years and I am confident that if I had used Cuticura sooner it would have saved me a great deal of suffering and loss of money for doctors' bills. Although I feel that I am perfectly cured I still use Cuticura Resolvent as a spring tonic." Edward Arris, McKinley St., Chambersburg, Pa., May 3, 1906 and Feb. 24, 1907."

CUTICURA CURES

The most torturing and disfiguring humors, eczemas, rashes, itchings, irritations, and inflammations of the skin, scalp, and blood of infants, children, and adults, are instantly relieved and speedily cured, in the majority of cases, by warm baths with Cuticura Soap, gentle applications of Cuticura Ointment, and mild doses of Cuticura Resolvent or Pills.

Cuticura Soap (25c.), Cuticura Ointment (50c.), and Cuticura Resolvent, (50c.), in the form of Chocolate Coated Pills (50c. per vial of 60), (Cuticura Resolvent Pills are also put up in vials of 100 for $1.00), are sold throughout the world. Depots: London, 27, Charterhouse Sq.; Paris, 5, Rue de la Paix. Potter Drug & Chem. Corp., Sole Props., Boston, U. S. A. Mailed Free, Cuticura Book on Skin Diseases.

City Fathers Haled to Court in Moran's Loan Order Probe

These are Common Councilmen for whom summonses have been issued to-day:

Ernest W. Woodside, Ward 1.
Edward C. R. Bagley, Ward 1.
David P. Montague, Ward 10.
George P. Anderson, Ward 10.
Joseph W. Wharton, Ward 10.
Myron E. Pierce, Ward 11.
James B. Noyes, Ward 11.
Isaac L. Roberts, Ward 11.
John B. McGregor, Ward 12.
Augustus D. McLennan, Ward 12.
William S. Mramball, Ward 20.
Charles A. Clark, Ward 20.
Charles T. Harding, Ward 20.
Donald J. Ferguson, Ward 21.
E. Howard George, Ward 21.
William N. Hackett, Ward 21.
Joseph H. Wentworth, Ward 22.
William H. Morgan, Ward 22.
George F. Pendoren, Ward 22.
George W. Carruth, Ward 23.
George M. Brown, Ward 23.
Earl E. Davidson, Ward 23.
William C. Clark, Ward 24.
Edward M. Green, Ward 24.
William B. Willicut, Ward 24.
William B. Cose, Ward 25.
Axel E. Zotterman, Ward 25.
George C. McCabe, Ward 25.
the only Democrat who voted against the bill.

WEBSTER TO CROSS SWORDS WITH MORAN

Representative Walter A. Webster waits to be the Republican candidate against John B. Moran for District Attorney of Suffolk County. Mr. Webster is expected to formally announce his candidacy within a day or two. He is thirty-two years old and a resident of Ward 22.

The Webster announcement has been looked for for a week or more. Representative Webster carried his boom with him on Saturday to the Curley Tammany outing at the National League baseball grounds, where Henry M. Whitney was "entertained." He was there to mix with the boys and shake hands, and he said he thought that what was good enough for Judge Dewey was good enough for him.

Representative Webster, who has been three times a member of the House, introduced a bill this year calling for a probe of Boston's financial past by a committee to be named by the Governor. He gave way for a Fitzgerald bill, which provided that the commission should be named at City Hall after its members had been selected by the financial bodies of the city.

Webster discovered later that the Democrats in the State Senate favored taking out of the Fitzgerald bill the power to send for persons, books and papers. The spotlight was turned on and the attempt failed.

"Nothing to say to-day," Mr. Webster said at his office in the Exchange building. "See me to-morrow."

I have seen the statements attributed to him to the effect that he was a member of the Good Government Association. One paper quotes him as saying he merely favored our principles, but was not an active member. It appears by our books that he is not a member.

"We should expect every member of the association to aid officials in the prosecution of the law.

"It is so easy for a man to join our organization as it is to join the Republican or Democratic parties. We merely exact from applicants for membership but they believe in the election of honest and capable men to city office. We inspect the credentials of every applicant, but the association would not feel responsible for a member who acted in the face of he law. We stand for honest and progressive government, and we expect our members to give their efforts toward that end."

Senator Beveridge.

MRS. CHIRURG ASKS COURT TO ENJOIN MOTHER

Physician's Wife Alleges Mrs. Ames Is Continually Harassing Her.

Appealing to the courts to restrain her own mother from intruding upon her privacy, and alleging that her mother is under great ill will and is injuring her health by continued intrusion, Mrs. Martha M. Chirurg, wife of Dr. James Alston Chirurg of St. Botolph street, has again come into the limelight of publicity as a result of her marriage two years ago against her mother's wishes.

She now has an infant child, and has petitioned for an injunction restraining her mother, Mrs. Abbie S. Ames of 24 domes avenue, Allston, from interfering with her home life, and a judge of the superior Court has ordered a hearing on the case next Tuesday, August 13.

Mrs. Chirurg alleges that she and her mother have been engaged for a long time in litigation over property left by her father, and that as a result her mother years her great ill will. She says in her petition that she has carried on all relations with her mother in the interests of peace and harmony, but that her mother continually intrudes upon her disturbing her peace and the enjoyment of life.

Mrs. Chirurg further complains that she as in poor health and that Mrs. Ames interferes with her physician and her nurse by calling at their homes, making misstatements of fact, suggestions and causing to be inferred ideas and information that are a great injustice and cause great worry and prevent improvement in her physical condition.

Mrs. Chirurg also declares, in her petition, that her mother went to the police and, by her statements, caused them to make an investigation of the petitioner's home life, which were very annoying. She asks the court to restrain her mother from addressing the husband of her daughter a person or by telephone, or from communicating with her nurse, and that she be enjoined from addressing newspaper representatives, by telephone or in person, about the family, home, health, condition, condition or affairs of the petitioner. She also asks that she be restrained from visits of the suit.

The petition of Miss Ames to Dr. Chirurg in 1905, against the wishes of her mother, was the culmination of the year in local Back Bay circles. Mrs. Ames declared then that her daughter had been unduly influenced and that she "would work to her dying day to annul the marriage."

1,200 MISSION CHURCH "KIDS" ON BIG PICNIC

Senator "Billy" Clarke's Guests Fill 14 Cars on Ride to Caledonian Grove.

Senator "Billy" Clarke of the Ninth district had said that the Mission Church kids of Mahanoy should have a picnic outing.

Twelve hundred grandparents of short trousers and short skirts are proving to-day that he is a man of his word.

Senator "Billy" had his first year in the upper House. He wants to have another yet. He also likes kids. Kids like outings, and every kid likes "Billy."

It is not to accuse "Billy" of playing both ends against the middle, however. For, as he said to-day, while trying to steer 1,200 excited youngsters into fourteen special trolleys:

"It's a fine way to spend money, anyhow. Look at 'em. Can you beat it?"

You couldn't, so far as contributing to childish happiness was concerned. And the man who hands 1,200 happy kids tickled to death for a day must have accomplished something besides mere political effect.

They Are Turned Out.

Early to the Mission Church Parish, he who knew a little more than another kid who had licked another kid that lived in the parish, was little Johnny-on-the-spot for the picnic. Senator Clarke saw to it that kids in good clothes and kids in near-clothes got their day and had a little kids. And each one clutched tightly a blue pasteboard ticket which was the open sesame to the outing.

"Billy" was assisted by some Ward 19 lads in keeping the youngsters in line and in making the arrangements. This Committee on Kids included Thomas Tomalin, Dan Dolan, Joseph J. Good, Frank McCourt and Richmond Kelly.

Then the Reverend Fathers Gareis, Hoff, Kelly and Burns had their hands full. The Mission Church, went along, too, lending a hand when the crowds arrived at the picnic ovesion.

Eighteen sisters from the Mission Church were added to this advisory board. The adult contingent was completed by Miss May Nolan from the Martin school and Misses Katherine Kelly and Bessie Coulihan from the teaching force of the Mission Church Parochial School.

Sports at the Grove.

The start was made at 9:30 in front of the church. The fourteen special cars drew up in line, were filled with kids and enthusiasm and were loaded with kids and little boys, of course, crowded ferociously and the little girls pushed in behind. Then everyone got a seat.

At Caledonian grove there were sports, luncheon and so on. The Martin School band was employed the Mission Church Parochial School. There were running races and other contests, with suitable prizes, all provided by the astute Senator "Billy."

Also, there were 1,200 quarts of milk, 800 pounds of candy, 1,200 packages cookies and a sufficiency of other grub at the grove for luncheon—all on Senator "Billy."

TRUST GETS RIVAL MINE.

NEW YORK, Aug. 7.—A cablegram received in this city to-day announcing that the Debeers Company, which constitutes the diamond trust, had gained control of the Premier mine, its principal competitor, was accepted as the forerunner of a sharp advance in the price of diamonds.

CALL 75 COUNCILMEN IN LOAN BRIBE PROBE

Continued from First Page.

led up to the point where he had a conversation with a Republican Councilman. I then said to him, 'Tell me what the Republican Councilman said to you.' He then, turning his head toward Mr. Harding, said, 'I had rather have him tell it himself.' I then said to Mr. Harding, 'Tell me what you said to Councilman Pierce, and also what the Democratic official (naming him) said to you which you reported to Councilman Pierce.' I said, 'I want the entire truth, and I want nothing but the truth, but I want all of it.' He said, 'My memory isn't very good.' I said, 'I don't care whether your memory is good or not: I want you to give it to me as you remember it now.'

"After he had made the statement to me I found that he did not tell it all to me as he had told it to Councilman Pierce, as Pierce had reported it to Police Officer Lee, whereupon said to Mr. Harding, 'You tell me in the presence of Mr. Harding what Mr. Harding said to you,' and Mr. Pierce thereupon stated to me as he had previously stated to Officer Lee. I then said to Mr. Harding: 'I believe Pierce is an honest man; I think he has told me exactly what you said first as he had told it previously to the officer.'

Said Memory Was Poor.

"I don't believe that you have forgotten it. I think you are lying about it. I intend to put you in before the Grand Jury as a witness and I want you to tell the exact truth in there, whatever it is, and if I find that you perjure yourself in there I will treat you as I do all persons who commit perjury—I shall request the Grand Jury to take such action as to them seems proper. I want you to tell nothing but the exact truth, but I want you to tell all of it."

"He again said that his memory was poor and that he could not remember any more than he had already told me, but that he would not deny that he had told Councilman Pierce what Councilman Pierce had said to be told him.

"I would not have made this public had it not been for the fact that Mr. Harding talked to the reporters and that his statement was published. But this is a good illustration of the methods used by politicians in blocking investigations which I have been making for the past two years.

"This disinclination of Republicans to disclose their knowledge of crime at City Hall is a matter of much amusement to me. They seem to fear that to disclose the truth to the District Attorney will render them unfit to hold office as Republicans. Every Republican member of the Common Council and certain of the Democratic members will appear before the Grand Jury and tell what they know. I will drag the truth out of them if it is possible."

Mr. Harding's Story.

Councilman Harding made this statement:

"To my mind, this proposition of mixing me into the alleged bribery and graft investigation was merely a part of a well-laid scheme, in which I was to be sacrificed to the ambitions of two men who desire political preferment.

"My statement to Mr. Moran and that which Mr. Pierce says I made to him are different in one particular, in that an oath was made to me of cash for my vote.

"Mr. Pierce has ambitions to become a Representative, and Mr. Moran desires to succeed himself. Both, to my mind, believed they saw a chance to get at the present administration, both hoping to pose as champions of the people and to be the good fellow at my expense.

"My statement that a certain well-known Democratic city official had offered to fix the streets of my district if I would vote for the appropriation bill was right, and that assistance would be given me first financial was also true. But it stands to reason that no politicians would make a cash offer to any man in practically a public place, as has been stated, and no such offer as made to me.

"The matter resolved itself into a question of veracity between Mr. Pierce and myself, and if I would have been coerced into making a statement that I had told Mr. Pierce the things he says I did this fact would have been used as a club to bind the Democratic official whom I had in the hands of perjury. Mr. Pierce would have been the friend of the people, who accomplished this thing, and Moran would also have come in for some glory as a successful investigator. I would have been the lamb led to the slaughter."

HARDING IS NOT MEMBER OF G. G. A., SAYS BILLINGS

"Councilman Harding of Ward 20 is not a member of the Good Government Association. His name does not appear on our books," is the statement of Edmund Billings, secretary of the Good Government Association to a reporter for the BOSTON AMERICAN.

Were Councilman Harding a member of the association, in view of the bribery charges in which he is now figuring before the District Attorney, the association would await judgment before making any criticism. It is entirely possible for black sheep to be among our members, but until members are proved guilty of breaking the law, thus declaring themselves against the essential principles of our association, we would not take the stand of critics.

Were Councilman Harding to be found guilty of any charges brought against him and he was a member of the association, he would be removed from membership. I don't know Councilman Harding personally.

U. S. SENATOR BEVERIDGE AND MISS EDDY WED

BERLIN, Aug. 7.—Senator Albert J. Beveridge of Indiana and Miss Katherine Spencer Eddy, daughter of Augustus Spencer Eddy, were married at high noon to-day at the American embassy. The religious ceremony was performed by the Rev. Thomas of New York. The ceremony was simple in the extreme. There were no ushers and Miss Eddy had no bridesmaids. John McCutcheon of Chicago, the famous cartoonist, acted as best man to

ABSOLUTELY PURE.

OLD CROW RYE

Delicious flavor. Sold only in our registered bottles. Never sold in bulk.

All Dealers

H. B. KIRK & CO., Sole Bottlers, N. Y.

ODD LOT SALE AUGUST SALE OF ODD LOTS

Which will include Men's Shirts, Pajamas, Hosiery, Underwear, Blanket Wrappers, Storm Coats, Steamer Rugs, House Coats, Neckwear, Fancy Vests, Flannel Suits, Golf Clubs, Sweaters, Caps, Golf Bags, Handkerchiefs, Sleeve Studs, Cravat Pins, Umbrellas. Also Ladies' Model and Sample Waists, Neckwear, Stocks, Belts, Sweaters, Kimonas and Lounging Wraps.

ONE-THIRD TO ONE-HALF USUAL PRICE

Tremont Street, Washington and Bromfield Sts. U.S.A.

Lloyd's Eyeglasses and Spectacles

Many of the poor glasses made are "wholesale" work. We have lately seen a pair of lenses ground by a low quality gold filled frame, which cost $3.50 more than the price for our best gold filled frame with lenses properly set, and carefully adjusted to the wearer.

Everybody wearing glasses ought to visit our shops; see how we do our work, and learn our prices.

Andrew J. Lloyd Co.

3 Stores { Bowdoin Square, 218 Washington St. Scollay Square, 41 Bromfield St.

Phone Main 00 Ion. Gaent & Sons 101 Purchase St.

Schlitz The Beer That Made Milwaukee Famous.

GRANITE STATE FEARS TREE PEST

NASHUA, N. H., Aug. 7.—The timber and owners and other lumber men of New Hampshire are worried over the appearance in the extensive white pine district of the State of a fatal disease depredations are reported as extensive.

BUSINESS NOTICE.

CASTORIA

For Infants and Children.

The Kind You Have Always Bought

Bears the Signature of Chas. H. Fletcher

AFTER SUICIDE THREAT GIRL DISAPPEARS

Distracted Father Vainly Seeks Beautiful but Crippled Daughter.

MOVED BY SECRET SORROW

Driven to distraction by the suicide threat of his beautiful eighteen-year-old daughter, Ethel, which she sent home in a farewell letter, Charles S. Cox of South Berwick, Me., is frantically searching to-day in Beverly and Wenham, hoping to prevent the keeping of the girl's rash vow. He fears, however, that he will only find her lifeless body.

Rather than face the unsuspicious which she said would confront her in her own home, Ethel Cox, a crippled girl, chose death in preference to the command of her father to return to the Maine homestead. She lived with Thomas Barnes on Cedar street, Wenham, for the past six weeks and has been employed in the Garden City Shoe Company, Beverly.

His Search is Vain.

Into the early morn of to-day, the grief-stricken father, aided by his sister-in-law, Mrs. George Warren, also of South Berwick, searched Lynn in the vain hope of obtaining some trace of his loved one. He was moved by weariness to give it up with the sun, resume, and to-day he renewed the fight with unabated vigor.

Immediately upon the receipt of the letter on Monday, Mr. Cox rushed for Beverly on the first train he could get, preceded by his sister-in-law. The appalling thought of his daughter's self-chosen end came him on his way down and he had to be treated by Dr. Eaton of Wenham.

Despite his illness and weakness, he persisted in seeking for his daughter and the dreaded threat, which was sent on Saturday from Beverly, read as follows:

"I want happiness, and there is none at home for me. I am perfectly contented here and do not want to return home. I have a better position here and will never get down in Maine and am satisfied. "I am going directly to the ocean. If I return to South Berwick, it will only be my dead body that is brought back. I would rather be fed for the fishes than for the worms of the soil.

"I have sent my clothes and all other belongings in my suit case to you. Don't blame me or don't blame anybody.

"With love from your daughter, "ETHEL."

Mr. Cox believes that she will or has made good her threat, and all her relatives and friends, who knew of the girl's determination to think likewise.

Mysterious Features.

Back of this strange case are many mysterious features which neither Mr. Cox, relatives nor friends will disclose. She has wept constantly during the past six weeks whenever the thought of returning home came upon her. She has been found weeping for hours at a time in her own room, but would never offer any explanation.

Ethel Cox is eighteen years old, stands five feet six inches (all) and weighs about 130 pounds. Her head is crowned with a beautiful blonde hair. She has been a cripple for ten years, having been afflicted with hip trouble in her childhood. She carried crutches for several years and now walks with a very noticeable limp.

Does it Cost $25,000 to Bring Up a Boy?
Nearer $3,000 or $5,000, Boston Women Say

While it Costs Much Less to Rear a Child, Local Experts Say Labor Conditions Restrict Size of Families Among Poor.

New Claim of Race Suicide Cause Excites Sharp Ridicule Here.

$25,000 for a child!

This is what Dr. John Graham Brooks of Boston, formerly a professor at Harvard, says it costs to rear a child in a good deal in money and trouble to raise a child and to the greater desire of many people for other things which this money will bring."

Right here it might be said that the

Dr. Helen I. Doherty.

Dr. Antoinette Konikow.

of a steady income for the wage earner and he has an assurance that he will get the full profits of his labor, race suicide

America, but Boston physicians, sociologists, mothers, say this figure spells luxury not necessity. The average figure is nearer $3,000 or $5,000, say these Boston scientific folk.

First let us see what Dr. Brooks said:

"In the average family with an income of from $40,000 to $50,000," said Dr. Brooks, "the child is twenty-nine years old before he can be called economically independent. There are thousands of families in the United States with this income and they are all spending large amounts in bringing up children. People who work out the amount will be astonished at the figure.

While the Boston professor has not worked his figures proportionally in dollars and cents, he gives these as the main items of expense in bringing up his $25,000 child: Food, the doctor, the dentist, education, pleasure.

"I can say unhesitatingly," he continued, "that the cost of raising children is far and away the greatest factor in the problem of race suicide. There is no room for doubt about it. There are a lot of people who have come to the conclusion that a family and have decided they would rather spend their money in some other way. Automobiles, a little trip more money spent on themselves, more show to society trips to Europe—these are among the considerations which are leading many people to forego raising a family. The statement is strictly justified itself that the limitation of the population is due, more than to any other cause, to a realization that it costs

Power of Money Over Man Unlimited, Says John Graham Brooks

"The power of money over men is almost without limit. A man that has it can buy a beautiful woman, straight out. Yes, he can buy two, three; I know not how many he can buy. Or it may be turned about. The woman may have the money, and she can buy a man next to the king, his grace the gartered duke, as she would a bit of blue ribbon over the counter. She can buy him as she would a pound of tea. Or she can buy a lord and get into society, or a whole shoal of dapper counts and sooty Barons." — From Chautauqua speech of John Graham Brooks.

Mrs. Mary K. O'Sullivan.

$25,000 child, according to statistics, gets scarcer and scarcer, and the $2,500 child keeps up the birth rate and incidentally furnishes the brain and the sinews of America.

Now for Boston opinions:

Dr. Antoinette Konikow, one of Boston's leading physicians, and a married woman with a family of two children, says most emphatically that Dr. Brooks does not know whereof he speaks when he makes the statement that the cost of bringing up a child, among the rich, is the cause of race suicide. She says:

"The wealthy class is so few in number, in comparison with the poor, that it alone could not cause race suicide. It is absurd to say that the rich chose an automobile, a trip abroad or any other whim-wham, because it costs $25,000 to bring up a child. It is true that they have very few children, but it is equally true that the monetary consideration comes into the matter. Pure selfishness is the cause. Society women have a strange idea that maternity will spoil their beauty, change their figure and they have a great fear of the physical pain.

"I am entirely sure that in a family whose income is from $40,000 to $50,000 a year the cost of bringing up a child would not be considered. But, even the short time that is decided upon because of the responsibility of motherhood, even though there are nurses and governesses galore, is begrudged.

"It is foolish to make any comparison between an automobile and a child. The $25,000 that would be spent on a child in a lifetime in such a family would be of no consideration.

"There is a most startling race suicide here in America, and it exists among the poor and middle classes. I find from actual experience in my duties as physician, that among the poor the cause of race suicide is unadulterated selfishness, even as among the rich. I know of many families who say why they rebel at having so many children and say the average family is, 'I love my children but I don't want too many because I don't want them to suffer as I have.' They feel that they cannot give their children a good education and they do not want their children to have the hard struggle they have had. They often say they would be glad to have them if they could afford them because they love them dearly. I find the rich do not love their children so well. Some mothers have to help earn the living and children keep her tied at home and cut down the income.

"The highest ideal among the working people to-day and among the middle classes is to have one or possibly two children. This is the result of the present labor conditions, and until there is more certainty will exist. It's the poor and middle classes who influence the birth rate, and as soon as they get the full profit of their labor you'll never hear about race suicide again.

"It costs at least $5,000 to bring up a child in a hygienic way under the present economic conditions, when all the wealth is concentrated, and a child will no education or no home at that.

"This is a day when only special ability or public service enable a young man to succeed. It is true that many of our great men were poor men, but those were in days when there were greater chances and the standard of success was not as high as it is now. To-day our greatest men are those who received good early educations and have been well brought up. Among the very few cases where they are never come to light. Maxim Gorky struggled, but he is now drug of recognition as the result of his poor environment. Tolstoi and Turgeneff were members of wealthy families. The poor realize in order to insure happiness for their children they must have an income sufficient to give them a good education."

Mrs. Mary Kenney O'Sullivan, social settlement worker, president of the Women's Trades Unions of Boston, and mother of three children, said:

"The statement of Dr. Graham Brooks when he says that the wealthy people prefer to spend $25,000 for some selfish pleasure rather than bring up children. With seven I know that the cost of a child is considered a business proposition. To have one would mean the curtailing of some of their other expenses. I think that race suicide is only found among the wealthy and middle class, families earning from $5,000 to $50,000 a year. The figure out coolly that they must live in just such a kind of a house, have just so many servants and trips abroad. Children would be an inconvenience and would mean that a certain number of luxuries would have to be given up.

These Love Children.

"There is no race suicide among the families earning from $10 to $25 per week. They love children and want children and they have children. The poor sometimes make them make many sacrifices for their children. I do not know just what it would cost to bring up a child, but I do know that a family earning $10 a week cannot afford one. No child should cost $25,000 to rear, but I do not know what it would cost. I maintain that Dr. Brooks has discovered the true secret of race suicide.

"Twenty-five thousand dollars is too much for a child, and the class that could afford that much isn't large enough to cause race suicide. Until a child is old enough to go to school he can be reared comfortably on $200 a year. I do not believe the cost of bringing up children has anything to do with race suicide. In some cases it is intellectual limitation that causes it. Among New England families there seems to be a custom that there should be two, and among New England families and the home life among these people has resulted in many great men and great souls."

AMBASSADOR FRANCIS CALLS ON ROOSEVELT

OYSTER BAY, N. Y., Aug. 7.—Charles H. Francis, ambassador to Austria, dropped in to see the President to-day. There is no significance whatever in my visit, said Ambassador Francis, as I have just returned from abroad and wanted to call on the President before going back to my post."

WHILE staying in the country remember that the Mail Order Department of Jaynes' is at your service when you need anything is the way of medicine or toilet necessities.

We fill all mail orders promptly, and you can be sure that whatever you get from us will be perfectly fresh and reliable.

And of course you save money, as our prices are considerably lower even than other city stores.

We will POSTPAID any day this week any goods in the following list on receipt of price:

Riker's Antiseptic Tooth Paste	15c	Jaynes' Kidney Pills.....	33c
Riker's Antiseptic Tooth Powder	15c	Jaynes' Kidney Pills Cures Hay Fever.....	25c
Riker's special Hygienic Tooth Brush.....	15c	Jaynes' Magic Insect Powder.....	25c
Riker's Violet Crate.....	50c	Jaynes' Dyspepsia Tablets..	40c
Riker's Violet Talcum.....	15c	Jaynes' Laxatone Tablets....	25c

Every one of these preparations **Guaranteed Entirely Satisfactory or Money Refunded.**

Orders sent by mail will be promptly filled at above prices.

Charge Accounts solicited. Write us for particulars. $5.00 worth of any Drug Store goods or $2.50 worth of Jaynes' or Riker's preparations shipped to your nearest R. H. station anywhere in New England. Free of Express Charges.

THE RIKER-

JAYNES DRUG STORES

8 in Boston. Wm. R. Riker & Son Co., N. Y., Prop'r. 8 in New York.

CHIEF HAZEN FINDS STOLEN KEY, A CLU

FORMER HEAD OF SECRET SERVICE REPORTS ON HIS CONTINUED INVESTIGATION.

NEW YORK, Aug. 7.—Former Chief William P. Hazen of the United States Secret Service, who has been employed by the New York Evening Journal in its effort to put a stop to the crime wave in New York, to-day gives his second report regarding the killing of little Katie Tritschler. Chief Hazen's work is directed not only to the Tritschler case, but to the others which have disgraced and shamed the metropolis, and which have made visits to the homes and reared headstones in the cemeteries.

In his research regarding the slaying of the innocent little girl in Second avenue, Chief Hazen has discovered that the key to the cellar where her body was found were stolen the day before she disappeared, and he also has been able to prove that the child's death was the result of a plan worked out with consummate cunning. His views shed new light on the atrocity and indicate how carefully children should be guarded against the malevolent purposes of fiends who are stalking the city in search of women.

By William P. Hazen.

(Former Chief of the United States Secret Service.)

Believing that the secret murder of Katie Tritschler lies in the immediate vicinity of the house in which the girl lived, I spent the second day of my investigation for the Evening Journal questioning persons in that neighborhood. The investigation developed facts of the most vital importance. That the murder and mutilation of the atrocious outrages perpetrated on the child were carefully planned—mapped out with a cunning almost unbelievable—is my belief of this newly discovered evidence.

Cellar Key Stolen.

From Daniel Hutselman, housekeeper of the building No. 203 First avenue, in the cellar of which the body was found, I learned that a bunch of keys, including the key to the lock on the cellar door, was stolen on the day before the little girl disappeared from her home. Hutselman has been in charge of the house for ten years. He is rather advanced in years, but

FREE TICKETS TO WONDERLAND

Japanese Acrobats in Open Air Show at Wonderland

The "Velvet Coaster"

AND

HALE'S TOURS

Inside the Wonderland Grounds Will Be Given Away With

Next Sunday's

AMERICAN

This is 30 cents worth of tickets at Wonderland absolutely free, in addition to all the other amusement tickets given away with the

Boston Sunday American

WARD 7 BLACKSMITH TO OPPOSE MILLIONAIRE

Epigrams From Political Creed of "Honest Dan" Donnelly

"The sole duty of any member of any government is to the people, and he should not forget it as long as he holds office.

"The Legislature is a very good place to make a bum of a man. Many a man's legislative experience has ruined his business and unfitted him for any real work.

"I was kidded into entering politics. . . . I was elected to the Council, introduced the order for the Tyler street gymnasium, and fought for it until we won out."

—*From "Dan" Donnelly's views on politics and politicians.*

Announces His Campaign Creed in Rugged and Terse Sentences.

"No political boss has a string on me. The sole duty of a member of any government is to the people, and he should not forget it as long as he holds office."

This is the political creed of Daniel J. Donnelly, the honest blacksmith candidate for the Board of Aldermen. Upon this platform he expects to defeat for the nomination Joshua Montgomery Sears, the moneyed pet of aristocratic Ward 11.

Society Will Gasp.

Aristocratic Ward 11, summering at Newport and Bar Harbor, will stand aghast to-day as it reads the news. "Ben" Wells blinked Saturday that "Monty" would be a candidate for the board this Fall. "Monty" when seen confirmed the news. He said that it would be no "Ben" sold. What "Ben" says goes with the Democrats of the aristocratic Back Bay ward.

Mr. Daniel J. Donnelly, too, read the news, at his blacksmith shop at No. 45 Way street, Ward 7, the ward in which he was born thirty-eight years ago and has lived ever since. "Dan" had been the candidate from the Third district for two years and had missed winning both times by the narrowest of margins.

"You can say," said "Dan" to-day, as he held his sledge in the air preparatory to bringing it down on an embryonic horseshoe upon the anvil in his Way street shop, "that 'Dan' Donnelly is a candidate for the nomination and that he is going to win it despite 'Ben' Wells, Josiah Quincy, 'Dick' Murray, 'Monty' Sears or Harry Frothingham. The last Democratic Alderman from the district was Harry Frothingham of Ward 11. The Back Bay had it for two years and Ward 7 helped them to do it. It's the Ward 7 turn now and I'm going to give them a chance to redeem themselves. They knifed me the last two years, when I had the nomination, and before they have it again they've got to change their ways."

Listen to Donnelly's remarkable political creed, as he expounded it to a BOSTON AMERICAN reporter to-day while shoeing a horse.

Servant of the People.

"A member of the Legislature or a member of the City Government is simply a servant of the people who elect him," said "The Honest Blacksmith." "No political boss has a string on me. The sole duty of a member of any government is to the people, and he should not forget it as long as he holds office."

Mr. Donnelly is aware that this is a remarkable creed for a man in politics to hold. He believes that it defeated him for the board of aldermen both in 1905, when he lost on election by 105 votes, and in 1906, when he came within 100 votes of being elected.

"I told the people," said Dan, "that I wanted to be elected by them and not by the bosses. I guess it ticked me, for not a ward leader carried me on his slate in 1905 and but two carried me in 1906."

Mr. Donnelly has the advantage of Mr. Sears in legislative experience. He served two years in the Common Council and two years in the State Legislature before trying for the Board of Aldermen.

In 1906 he would have undoubtedly been elected had not Harry A. Frothingham of Ward 11, who had served two terms and been defeated by "Dan" for nomination the third time, run independently.

Let Frothingham Run.

"We let Frothingham have the nomination for two years without a fight because 'Jim' Donovan wanted to send him to the Board," said "Dan." "Then when I got the nomination he ran independently and the Back Bay gave him 1,374 votes to 814 for yours truly. If the Back Bay crowd had done the square thing I would have gone to the Board swimming."

"Dan" Donnelly has refereed over 500 boxing bouts in all parts of New England in connection with this they tell a good story of which Donnelly was the referee committee of the Good Government Association when he was a candidate for the Board of Aldermen.

"Let me see, Mr. Donnelly," said the inquisitor, "you referee prize fights, don't you?"

"No sir," replied Daniel, "I have refereed boxing bouts, however."

"You referee for money, don't you?" continued his questioner, a high official of the Goo-Goos and a Back Bayite at that.

"Yes," said "Dan," "I referee for money and you pay money to see the bouts. I have seen you in the front row and you always seemed to enjoy it. You enjoy paying for it and I enjoy getting paid for it. Where's the difference?"

Mr. G. G. A. finally allowed that there wasn't much difference.

"Well, I guess we shall not hold that against you," he said, but the Goo-goos didn't indorse "Dan," so when he ran again he didn't answer their summons to appear before them.

"Dan" quit refereeing because the boxing game, in his opinion, has declined.

"The Legislature is a very good place to make a bum of a man," said Mr. Donnelly. "Many a man's legislative experience has ruined his business and unfitted him for any real work.

"I was kidded into entering politics. Some friends asked me to let them use my name for the Council one night as a standing ordinance corker. I told them to go ahead, laughed at the matter and never expecting anything of it. I led the ticket in the Democratic caucus vote and led it every time I ran but once. That was the first time I ran for the House and was counted out by two votes. The next month I ran for the Council and led the ticket by 200 votes, receiving 100 more than they gave me credit for in the House fight."

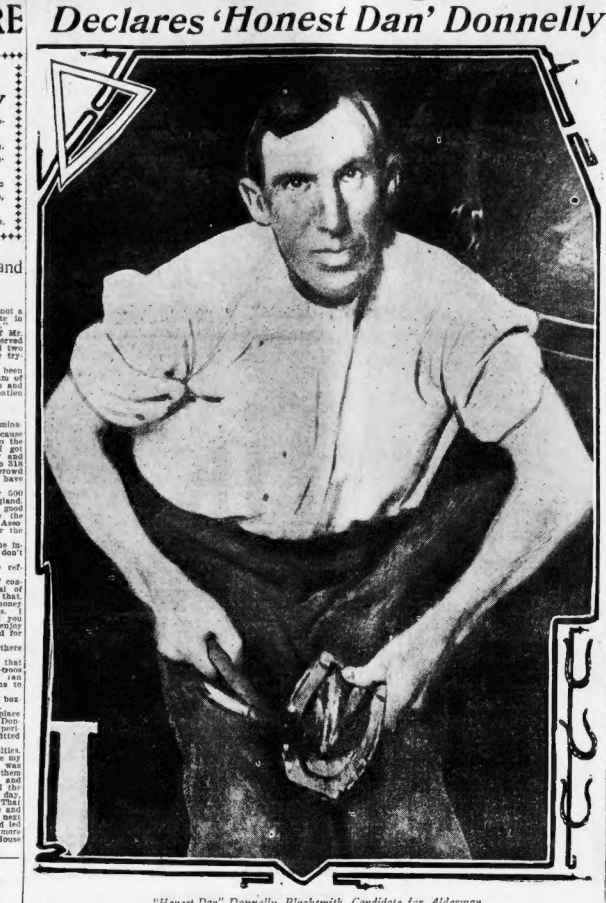

"Honest Dan" Donnelly, Blacksmith, Candidate for Alderman.

"No Boss Has a String on Me," Declares 'Honest Dan' Donnelly

STRIKE UNWRITTEN LAW FROM NEW THAW DEFENCE

Insanity Plea Will Be Basis of New Struggle to Save Slayer of Stanford White.

By Charles Somerville.

NEW YORK, Aug. 7.—Preparations for the defence of Harry Kendall Thaw in the second trial for his life have actively begun; and Martin W. Littleton, the new chief counsel, and Daniel O'Reilly, Thaw's personal lawyer, it is understood, have come to an agreement that will make this trial radically different from the first.

"When the case closes this time," said Lawyer O'Reilly, "I think you will find that there will be no division of opinion in the jury box. I think you will find the twelve men marching back into the court room with the declaration that Harry Thaw was insane when he shot Stanford White and therefore is not to be held accountable for the tragedy.

This is all Mr. O'Reilly will say on the subject. But it is almost a certainty that when Harry Thaw goes to trial again the "unwritten law" will play a much more subordinate part than it did the last time.

Evelyn Will Retell Story.

There will be little or no play made to gain the jury's sympathy other than naturally may be gained by the testimony to which the jury listens—particularly, of course, to the piteous, tragic story that young Mrs. Thaw has told and will tell again—the recital of the ruthless ruin that Stanford White brought upon her, of her painful confession to Thaw at the time when he asked her to be his wife and of the mental suffering that Thaw relieved and which finally caused him to take White's life.

"Insane's plea, 'dementia Americana,' will be forgotten.

Instead Thaw's lawyers mean to conduct the battle strictly along legal lines—to go into court declaring that Harry Thaw deserves exoneration because he was insane when he killed White, and for that reason alone.

Harry Thaw's defence regards the slighting of this phase of the defence in the last trial as having been wholly responsible for the fact that a majority of the jury were willing to vote for the young millionaire's conviction.

At the outset it will be maintained that never in any case where a man has asked to be excused for the taking of human life on the ground of mental irresponsibility has there existed a stronger, more convincing array of circumstances to show a man's mental and legal irresponsibility.

By moving quietly and sharply along lines of technical proof of insanity, the defence will have a big advantage over District Attorney Jerome and his force of alienists at the coming trial.

All the prosecution's alienists have expressed themselves to private officials and some otherwise—as believing that Thaw at the present time is a paranoiac. At the last trial they all admitted that they believed him insane when he shot White. But they made a distinction in the matter of his insanity. They swore that they deemed him medically insane, but not legally of unsound mind.

"Medically Insane."

The defence, as sketched at the former trial, was that some insane men have lost their knowledge of the difference between right and wrong. If one does not know the difference, then one is legally insane.

Jerome's experts declared that Thaw, while a victim of paranoia, nevertheless knew very well the nature and quality of the act when he shot bullet after bullet into Stanford White's body. Thaw, they declared, had given himself the reason of a diseased mind, a false notion of the excitement of an unwritten law he had suffered, but he had, owing to his condition, decided to take the law into his own hands and in making that decision and carrying it into deadly execution, he was fully capable of knowing at the time that his act was contrary to law—that he was committing a great moral and legal wrong in destroying a human life.

On the next trial the defence will force the admission out of every expert of the prosecution to the effect that he believes that Thaw was medically insane at the time of the commission of the killing. Having done this and established their own proof of insanity, they feel they will be in a very strong position.

They will simply demand that the jury consider well the advisability of destroying a human life merely on a hair-splitting distinction—the difference in scientific minds between medical and legal sanity.

That a man is insane—that his brain is diseased—and then attempt to fasten the condition of this diseased brain at the instant of its possessor committing an act of terrible violence, in respect to its legal accountability, will be declared by the defence to be little short of making theoretical experiments with a human life.

This will be the point upon which Martin Littleton will centre the whole force of his logical eloquence.

It is on this point upon which the defence will make its strongest effort. To declare the insane in one breath and to hold him accountable for his actions in the next will be considered as unjust. For a jury to convict on such declarations, no matter how well-worded a statement, will be denounced as a dangerous and wrong thing to do.

Rugoo Removed.

And indeed one can imagine the next Thaw jury to be strongly impressed by such an appeal.

In the former trial the defence seemed so fearful that to harp too strongly on the insanity plea would bring about the call for a commission that would lead to their client's confinement for life, that time in the examination of the experts they seemed bent on proving that Thaw at no time save at the very instant of his act had been insane.

But Thaw has come through a commission triumphantly. He was declared sane at that time, no matter what he might have been formerly. The impulse of a commission will not be in front of the defence this time, and they will be in a position to add to the testimony that has already been brought forward to prove that the story that Evelyn Nesbit told Harry Thaw when he asked her to marry him in Paris so affected the young man's mind that his outlook on the affair became extravagantly distorted—so that he imagined himself to be an agent of Providence sent to rid the earth of a man who stood convicted in his mind of the worst villainies that could be imagined.

Evelyn Ready for Grill.

The keynote of the whole defence will be Thaw's strange grill, with its remarkable clauses by which he left a fund to prosecute his probable assassin, and the fund created for alleviating the destitution of the young woman whom he declared to have been the victims of White and his profligate coterie. Of course, Evelyn Nesbit Thaw will tell her story over again, and it is a story that never failed really to grip at the heart of a hearer, for as Jerome himself characterized it, the story is one "without a parallel in history or literature."

FREE COUPONS FOR BOWLING NEXT SUNDAY

The newest addition to the Revere Beach combination half fare coupon is the F. W. Burns Automatic Bowling Alley at 147 Boulevard. The Automatic Bowling Alley is a new thing this year.

It is compact with quick action and the pins, instead of falling down and rolling about can be set up all at once by pulling a lever so as to dispense with pin boys.

Mr. Smith gives coupons with each play so that everybody who bowls gets a prize according to his skill in knocking down the pins. It is a five cent game and next Sunday's BOSTON AMERICAN coupon and five cents will be good for two games.

Other places on Revere Boulevard and the Avenue for which REVERE AMERICAN half fare tickets will be published next Sunday are the Theatre Comique, Fairyland Theatre, Rough Rider Hippodrome, Palace Merry-Go-Round, Hurley's Hurdlers, Mystic Mill, Human Roulette Ride, Three Ring Circus, Figure-Eight Roller Coaster, Musical Railway and the Scenic Go-Round.

Big crowds are visiting beautiful Canobie Lake Park this week and it bids fair to be the banner week of the season. SUNDAY AMERICAN free ticket are being used by the thousands. Next Sunday the BOSTON AMERICAN will publish a list of free tickets giving visitors admittance to the Theatre, Circle Swing and Roller Coaster.

The usual free tickets of admission to Lexington Park and its surroundings will also be published in next Sunday's BOSTON AMERICAN, for Lexington Park the famous Greater Boston family resort.

TRUSTS PLAN BIG ALLIANCE FOR DEFENCE

NEW YORK, Aug. 7.—Officials of a number of corporations with business interests in the Middle West are gathering in New York to consider plans for defence against a campaign to be launched against them at St. Louis, early next week.

This plan is the result of an announcement by Attorney-General Hadley of Missouri of a St. Louis conference, beginning Monday, by the Attorney Generals of the Mississippi Valley States to outline a plan for concerted action in the prosecutions of many trusts and railroads through which the corporations are said to have obtained assistance.

It is understood that a committee will be appointed during the conference to select a meeting place for a later general meeting of all the States' Attorney-Generals in the country. The meeting of the corporations' representatives here will probably continue two days, and may be adjourned to Chicago or St. Louis as more convenient points for meeting with officials of the railroads likely to be involved and with the industrial and transportation companies' legal advisers.

ROCKEFELLER WILL LIVE TO 94, HE SAYS

CLEVELAND, O., Aug. 7.—That John D. Rockefeller will live to be more than ninety-four years old was the prediction made to-day by his family physician, Dr. Hamilton F. Biggar. "He is the best trained athlete in the sixty-eight-year-old class in the world," said the doctor. "He has been born twice, physically, and is only fourteen years old."

Dr. Biggar then told how it cost Rockefeller $5,000,000 to get second life. He said he came to Cleveland during the panic in 1893, completely broken down in health. "Doctor, I am afraid I am going to die," he told Dr. Biggar.

The doctor prescribed abandonment of business and absolute rest, and put him on a diet. In a month he went back to New York a new man. Later Rockefeller told Dr. Biggar that it cost him $5,000,000 to be growed a new man.

"Dropping out of business cost me that sum," said The oil king.

1,200 CHILDREN K. OF P. TO SEE ENJOY OUTING WONDERLAND

Twelve hundred children ranging from the ages of three to thirteen years are making merry at Waverley Oaks.

The Hebrew Independent Club of Ward 9 arranged the outing.

Besides the children there are about fifty ladies aids to take care of the children and two doctors and two trained nurses, which were supplied by Max Mitchell of the Associated Charities.

Prizes are offered to the girl who wins in games, and the boys will receive baseball outfits.

Another similar outings will be given on the 23d of August.

Among the invited guests were Congressman Keliher, Ex-Alderman Bowen, Alderman Flanagan, Representative Sullivan of Ward 8 and Councilman Leonard.

The committee in charge of arrangements are President Julius Joffee, Secretary J. Rosenberg, William Fenn, L. Neadle, Councilman Saxe and L. Gordon.

To-morrow will be Knights of Pythias day at Wonderland and promises to be a great outing and reunion of the members of this order in the State. Among the lodges that will participate are: Connecticut Valley, No. 28, Holyoke; Springfield, No. 63, Springfield; Henry S. Lee, No. 13, Springfield; Norwood, No. 98, Northampton; Elmira, No. 9, Boston; King Solomon, No. 18, Boston; Marathon, No. 32, Dorchester; Apollo, No. 72, Chelsea; Mystic, No. 46, Chicopee; Eagle, No. 106, Chelsea; King Philip, No. 33, Chelsea; Franklin, No. 41, Somerville; Hyde Park, No. 138, Hyde Park; Horace Greeley, Boston; Pythian Sisters, Excel, Boston.

An exhibition drill will be one of the most interesting events on the program.

J. D. LONG NO BETTER.

BRUNSWICK, Me., Aug. 7.—Former Secretary of the Navy John D. Long was reported to-day as having passed a comfortable night, although there is no change in his condition.

PLAY BALL!

Only a nickel admission to the best treat of your life.

Zu Zu

the winning ginger snap that is making home runs everywhere.

"Get on to its curves."

NATIONAL BISCUIT COMPANY

PLYMPTON HAS BI-CENTENNIAL

Special to the Boston American.

PLYMPTON, Aug. 7.—This quaint old historic town is to-day celebrating its bi-centennial with elaborate ceremonies of music, receptions, athletic games and Old Home Week reunions. To-night, in Union Hall, there will be a grand reception to former residents.

Among the speakers at the gathering will be Congressman William C. Loverling, Hon. William C. Davis, Judge Everett E. Stanton of Quincy and Judge Lloyd G. Chamberlain of Boston.

To-morrow the town will end its festivities by holding another reunion, and in the morning the monument to Deborah Thompson, noted "soldier" in the War of the Revolution, will be dedicated. A concert and ball will be held in the town hall at night.

VARNISH POT BURSTS, VACATIO NIS SPOILED

Arthur Carr of No. 201 Salem street, Malden, was to-day preparing to leave for his vacation, and arose early to varnish the kitchen floor. The pot of varnish was placed on the stove and a terrific explosion followed, scattering soot and burnt varnish over the house. Mr. Carr's vacation plans have been interrupted.

SEMI-ANNUAL STOCK TAKING

REDUCTION SALE

Our semi-annual stock taking reduction sale, including Men's Regular Suits and Outing Suits, Ladies' Suits, Straw Hats, Shoes and Furnishings,

IS NOW IN PROGRESS

General clearing out at final cut prices in every department. Splendid bargains for vacation.

A. Shuman & Co.

Shuman Corner

CITY OF BOSTON

Proposals For

$3,924,000

4 Per Cent.

City of Boston Loans

Payable July 1st, 1922. July 1st, 1927. July 1st, 1937. July 1st, 1947.

TREASURY DEPARTMENT.
Office of the City Treasurer,
City Hall, Boston, Mass., August 3, 1907.

In pursuance of the authority conferred by Acts of Massachusetts and by orders of the City Council of Boston, the undersigned will receive sealed proposals until 12 o'clock M. Friday, August 9th, 1907, for the following loans of the City of Boston:

$500,000 STREET RAILWAY LINE AND SLEEPER STREET LOAN.

$500,000 SEPARATE SYSTEMS OF DRAINAGE LOAN.

$3,000,000 SEWERAGE WORKS LOAN.

$1,100,000 WATER LOAN.

$1,000,000 MUNICIPAL PURPOSES LOAN.

$500,000 PARK LAND LOAN.

$500,000 TUNNEL AND SUBWAY LOAN.

$424,000 SCHOOL BUILDINGS LOAN.

$425,000 WARD BUILDING FOR MEASLES LOAN.

These several loans will be issued in Registered Bond denominations of $1,000 each, or any multiple thereof, and will bear interest payable semi-annually at the rate of four per cent per annum, payable on January 1st and July 1st in each year. Principal and interest will be payable at the office of the City Treasurer, Boston.

The certificates of indebtedness delivered and received for the same as follows: $1,924,000 August 15, 1907; $1,000,000 September 16, 1907, and $1,000,000 October 16, 1907, and the balance on or before September 16, 1907, and the balance on or before October 16, 1907, and the balance on or before November 16, 1907, and the balance on or before December 16, 1907, at the option of the purchaser. Interest will begin upon the date of delivery and payment for the loan. Payment will be received only on the basis of 365 days to the year. Interest will cease upon the date on which the bonds are payable.

Holders of these certificates, if they so desire, can receive bonds in denomination of $1,000 each, mail by check payable to their order.

The right is reserved to reject any or all bids, including for the payment of the same at maturity.

Sealed proposals should be addressed to Charles H. Slattery, City Treasurer, Boston, Mass., and endorsed "Proposals for City Loans," stating whether for the whole or part of said loans, and, if for part, what part, and should be inclosed in a sealed envelope, and delivered to the Second National Bank, or be sent, equal to one per cent of the amount of the loans bid for, to be forfeited and payable to the City of Boston, Charles H. Slattery, City Treasurer, if the bid is not accepted. For a bidder to whom an award is made will be retained as liquidated damages. To all others the deposit will be returned upon the rejection thereof. All other checks or cash will be returned to the undersigned at the address given below.

All proposals must be delivered to the undersigned in the office of the City Treasurer, Pemberton Square, City Hall, Boston, Mass., before 12 M., who reserves the right to reject any or all bids or to accept any bid or part thereof that he may deem to be most advantageous to the City of Boston.

CHARLES H. SLATTERY,
City Treasurer.

"NEWFOLD"

CROSS Ladies' Belts

From $2.75

89 Regent St.

NEWEST SHAPES. ALL COLORS.

MARK CROSS CO.

20 SUMMER STREET.

New York: 210 5th Ave.—253 Broadway.

LAZY LIVER

"I find Cascarets so good that I would not be without them. I was troubled a great deal with torpid liver and headache. Now since taking Cascarets Candy Cathartic I feel very much better I shall certainly recommend them to my friends as the best medicine I have ever seen."
Anna Barnes, Osborn Mill No. 2, Fall River, Mass.

Best For The Bowels

Cascarets

CANDY CATHARTIC

THEY WORK WHILE YOU SLEEP

Pleasant. Palatable. Potent. Taste Good. Do Good. Never Sicken, Weaken or Gripe. 10, 25c. 50c. 75c. Never sold in bulk. The genuine tablet stamped C C C. Guaranteed to cure or your money back. Sample and booklet free. Address

Sterling Remedy Co., Chicago or N.Y. 600

ANNUAL SALE, TEN MILLION BOXES

Boston American Daily Home Magazine

This is the Season When the Young Man Is in the Limelight

SUMMER affords the young man practically his only opportunity to score social triumphs. The young man who through fifty weeks of the year seeks smiles in vain, except possibly from one young woman, and who gets his two weeks' vacation, should go to a Summer resort prepared to capture enough smiles and flattery to last him through another fifty weeks of business and masculine companionship.

There is a great deal of jesting over the scarcity of men at Summer resorts, but the jests, unlike the mother-in-law jests and many others, are founded upon fact. The proportion of women to men in the average Summer resort is about three women to one man throughout the season, if Sundays be excepted.

Women who go to resorts for their Summer outings seldom go to remain for less than a month, and men seldom go for more than two weeks. Besides, the girls who have one month there are the "regulars" who are out for the entire season.

If a girl goes to a popular Summer resort on June 15, and remains until September 1, a period, say, of ten weeks, she ought, by mere mathematical calculation, to have at least five flirtations in that time, not counting her regular sweetheart, who comes on over Sunday.

This gives all the girls five chances, in spite of the fact that there are so many more women than men, the relation of the two making this possible.

The number of flirtations a Summer girl may have, and the number of sweet nothings she may listen to, and even the number of engagement rings she may accumulate, varies directly in proportion to her good looks, good dressing, vivacity and accomplishments, and inversely as her lack of these accomplishments and gifts.

Quick Starter Wins

The thing for a man to do is to start for a Summer resort prepared to establish a monopoly on all the females in the establishment.

The undertaking requires nerve, finesse, some money, some good clothes, and a fair amount of good looks. Thus equipped it is easy.

The main thing is to get a good start. Many a man, who never won any medals for his conquests, has suddenly found himself the hit of the place, merely because three or four girls who had been lonesome, and whose husbands or sweethearts have missed a boat, or "been detained by business," see him along the same time and make a rush for him.

That starts all the rest, and before long he finds that he is as popular as a kid with two pennies when school lets out. There is where instinctive victory of man gets the better of him.

Instead of realizing that it is merely a case of luck, he swells up and tells himself that he is so handsome they can't resist him.

There was one fellow at a Wisconsin resort last year who wasn't handsome, nor well dressed, but he had to make a schedule and give each pretty girl three hours a day, and each ugly one from fifteen minutes to an hour of his time, or she'd have him calling each other's hair and fighting to get their names on his dance program.

And it was all a case of nerve. He pretended to be unconcerned. That was all the secret.

The ruder he was, and the more unconventional, the more popular he became. It was considered a wonderfully witty thing when one evening he remarked, "Miss Johnson, please go jump in the lake, while I kiss Miss Smith." Nothing to it. They just fought for him.

The Wise Chap

The wise fellow, however, is the one who comes with a trunkload of clothes, suits and, the morning after his arrival, secludes himself and looks annoyed whenever a girl comes in sight.

If he can give out the impression that he wishes to be alone, or that he is finishing a novel, they simply flock around by dozens, and long for a chance to get acquainted. After two days of playing hermit he can have the whole crowd.

There is another style of capturing the girls much in vogue among men who have failed to make a hit the first time at bat. If you get into a Summer resort and find all the girls captured, or engaged in capturing a man, the best way is to turn your attentions to the elderly ones, instead of the broilers.

There is always a big colony of stewers in the hen corral, to use the language of a stage favorite, and they are extremely grateful.

Besides, a certain portion of them is certain to have at least one agreeable, possibly a whole brood of them around, ready to run at her click, and if she finds something she is likely to cluck and call them.

Calls All Women Girls

So the man who doesn't shine on the tennis courts, who can't dance without stepping on his partner's gown, or sail a boat, or even teach a girl to swim, should begin on the front veranda and start by calling everybody "girlie."

In one day he ought to be so strong that the designing mammas will be forcing their pretty daughters on him. He should be careful, however, lest there be some widows in the crowd. They may claim him out for their own.

The man who can't come back from a Summer resort engaged to at least two girls ought to feel that he has failed. It is the only time in the year pretty girls ever will pay much attention to him, and he should make the most of his opportunity.

COAT OF BLACK LACE FOR THE AFTERNOON

DRESS OF WHITE VOILE WITH BLACK LACE COAT, DESIGNED EXCLUSIVELY FOR THE BOSTON AMERICAN.

By Grace Hyman

BLACK lace coats with pretty light dresses are the latest hint from Paris. This design is worn with a dress of finest white voile, the skirt in circular shape, with 3 graduated spots of embroidered black silk at the foot.

The jacket is made entirely of heavy black fish net and bordered with a band of wide lace. The waist to the dress is of voile and chiffon, trimmed with little folds of turquoise satin.

The hat has a wide, flat brim, with a large spreading white wing. The whole a most striking costume.

Art Is All Right Till It Turns Its Back Upon Cupid

By Beatrice Fairfax

IS human love the growth of human will?

A number of young women artists of this city believe it to be so, or at least they believe they can control that elusive and particularly mischievous young god, Cupid.

They are going to form an Adamless Eden right here on Long Island, and woe to the marauding Adam who pokes his inquisitive nose into that enchanted Eden without a most particular invitation.

The young women declare that art and love cannot travel hand in hand; that the latter seriously handicaps the former.

And so with one sweep of the brush they are going to wipe the magic word "love" out of their lives for the next three years.

Each member of the club must solemnly promise to forswear the society of man except on rare occasions.

Man may be disposed of in this cavalier manner, but the young women reckon without their host if they imagine that they can take such a high-handed course with Master Cupid.

Forbidden Ground

TO him, forbidden ground is just where he loves best to trespass.

Coax him, and he will not come; repel him, and he comes with hurrying feet.

There is really no sense in a girl's pledging herself to spinsterhood.

If the right man comes along it is better that she should marry and become a good wife than waste her time in learning to be a mediocre artist.

If a girl has in her the sublime spark that will make of her a real artist she will do good work without forswearing the society of men.

To enjoy a little social life, to go out occasionally and have some fun, is good for every branch of work. The girl who sees nothing of men, who shuts herself up as a recluse, is likely to become over-wise and prim.

If she is interested in her work and bound to succeed, of course she cannot spend all her time gadding about.

Reason in Everything

BUT there is reason in everything, and in forming a colony where the word man is tabooed I think the young women artists are going to extremes.

The best thing for every young girl to do is to get married if she is sought by a worthy man.

Where there is genius or even great talent I can quite see that the cares of married life might interfere with a woman's God-given gift.

But in the ordinary care where a girl merely has an aptitude for drawing pretty little sketches it seems the height of folly to waste the best years of her life in daubing paints when she would be so much better occupied in rearing babies.

Remember this, my girls, that few of you may be fitted for public careers or to paint great pictures or sing great songs, but every one is most probably capable of being a most excellent wife and mother. Don't try to drive love out of your lives, for no woman can live happily without it.

Forbidden Ground

To him, forbidden ground is just where he loves best to trespass.

Coax him, and he will not come; repel him, and he comes with hurrying feet.

There is really no sense in a girl's pledging herself to spinsterhood.

If the right man comes along it is better that she should marry and become a good wife than waste her time

SUPERSTITIONS ABOUT THE BRIDE

WHEN a bride dreams of fairies the night before her marriage she will be lucky.

If a bridegroom carries a miniature horseshoe in his pocket it is said to lead to good luck in the future.

Kiss a bride directly after the ceremony has taken place, before her husband has had the opportunity to do so, and you will have good luck throughout the year.

"A PRINCE OF SINNERS"

By E. Phillips Oppenheim, Author of "The Malefactor," Etc.

BOOK II.

CHAPTER III.—Continued

Copyright, 1900, by E. Phillips Oppenheim
Copyright, 1903, by Little, Brown & Co.
Copyright in American-Scandinavian countries.

"THERE he change agrees with you?"

"Why not? I feel years younger. Think how much there is to do, and see, even for a pauper like myself—picture galleries, the shops, the people, the theatres."

He looked at her thoughtfully.

"Don't think me a prig, will you," he said, "but I want to understand you. In Medchester you used to work for the people—for the greater part of your life. You are not giving that up altogether, are you?"

"Am I such a butterfly? No, I hope to get some serious work to do, and I am looking forward to it. I have a letter of introduction to a Mrs. Capenhurst, whom I am going to see on Sunday. I expect to learn a lot from her. I was very, very sorry to leave Mr. Hesse, and I regret I had in leaving Medchester. By the bye, what is this about Mr. Hesse?"

"We were thinking of asking him to resign," Brooks answered. "He has been a terrible disappointment to us."

She nodded.

"I am sorry. From his speeches he seemed such an excellent candidate."

"He was a magnificent candidate," Brooks said, ruefully, "but a shocking member. I am afraid what I am going to say to you to-day must have some truth in it. They say that he only wanted to be able to write F. C. after his name, and the last session to get on the board of two or three companies. Did you ever see Medchester again?"

"He was at the hotel the other day, wasn't he?" Mary asked, "with you and uncle? I am sure I heard it in the street."

"Well, he shelters himself behind the old fudge about being a bachelor."

"You still keep up your interest in Medchester, then?"

"Why, yes," he answered. "Between ourselves, I should rather like to be there when the time comes, stand for Medchester than anywhere else."

"I am glad! I should like to see you member for Medchester. I do you know, although I am so happy, I cannot think about the last two months there without feeling very sad. I seemed to me that things were getting worse and worse. The people faces haunt me sometimes."

Can Never Forget

He looked up at her sympathetically.

"If you have once lived with them," he said, "once really understood, you never can forget. You can travel or amuse yourself in any way, but their faces are always coming before you, their voices seem always in your ears. It is the one eternal sadness of life. And the strangest part of it is that I know a few who have once really understood can never forget, so it is the more difficult thing in the world to make those people understand who have not. I am a cry which you cannot translate, and so I go through life, and you and I must part from you from the earth to the stars."

"You, too, then," she said. "Have some of the old aim at heart. You are not going to immerse yourself wholly in business?"

"My studies," he said, "will be in life. It is not from books that I hope to learn experience. I want to get a little nearer to the heart of the thing. You and I may not easily come across each other, even in this great city."

"You," she said, "are going to watch, to observe, to know the external only that you may understand the internal. But I am going to work on my hands and knees."

"And you think I am going to play the dilettante?"

"Not altogether. But you will want to pass from one scheme to another to see the inner workings of all. I shall be content to find occupation in any one."

"I shall be coming to you," he said, "for information and help."

"I doubt it," she answered, cheerfully. "Never mind! It is pleasant to build castles, and we may not find ourselves working side by side."

He suddenly looked at her.

"I have answered all your questions," he said, "there is something about you which I should like to know."

"I am sure you shall."

"Lord Arranmore came to me when I was staying at the Metropole with your uncle and cousin. He wished me to use my influence with you to induce you to accept a certain sum of money which it seemed that you had already declined."

"Well?"

"Of course I refused. In the first place, as I told him, I was not aware that I possessed any influence over you. And in the second I had every confidence in your own judgment."

Faltering Faith

She was suddenly very thoughtful.

"My own judgment," she repeated, "I am afraid that I have lost a great deal of faith in that lately."

"Why?"

"I have learned to repent of that impulsive visit of mine to Elton."

"Again why?"

"I was mad with rage against Lord Arranmore. I think that I was wrong. It was many years ago, and he has repented."

Brooks smiled rather grimly. The idea of Lord Arranmore repenting of anything appealed in some degree to his sense of humor.

"Then I am afraid that I did him some great harm in accusing him like that—openly. He has seemed to me since like an evil genius. Tell me, those others who were there—they believed me?"

"Yes."

"It did him harm—with the lady, the only one woman who was playing billiards with him?"

"Yes."

"Was he engaged to her?"

"Not, I believe, just afterwards, and he refused him."

Her eyes were suddenly dim.

"I am glad of that."

"I think," he said, quietly, "that you need not be, you probably saved her a good deal of unhappiness."

She looked at him curiously.

"Why are you so bitter against Lord Arranmore?" she asked.

Without Conscience

"I?" he laughed, "I am not bitter against him. Only I believe him to be a man without heart or conscience or principles."

"That is your opinion—really?"

"Really! Decidedly."

"I don't agree with you," she answered.

"Why not?"

"Simply that I don't."

"Excellent! But you have reasons as well as convictions?"

"Perhaps. Why, for instance, is he so anxious for me to accept my fortune? That must be a matter of conscience?"

"Not necessarily. An accident might bring his Montresi career to light. His behavior toward you would be an excellent defence."

She shook her head.

"He isn't mean enough to think so far ahead for his own advantage. Villain or paragon, he is on a large scale, your Lord Arranmore."

"He has had the good fortune," Brooks said, with a note of satire in his tone, "to attract your sympathies."

"Why not? He struck hard enough at him, and he has borne me no ill-will. He even made friends with Selina and my uncle to induce me to accept his—well, conscience money."

"I need not ask you what the result was," Brooks said. "You declined it, of course?"

She looked at him thoughtfully.

"I refused it at first, as you know," she said. "Since then, well, I have wavered."

He looked at her blankly.

"You mean—that you have contemplated accepting it?"

"Why not? There is reason in it. I do not say that I have accepted it, but at any rate I see nothing which should make you look upon my possible acceptance as a heinous thing."

He was silent for a moment.

"May I ask you then what the position is?"

"I will tell you. Lord Arranmore is coming to see me again this afternoon for my answer. I asked him for a few days to think it over."

Arranmore's View

"And your decision—is it ready?"

"No, I don't think it is," she admitted. "To tell you the truth, I shall not decide until he comes. I am waiting until I have heard just how he speaks of it."

He got up and stood for a moment looking out of the window. The room was gradually filled with the fragrance of the great lands of gold. They are marked down from $1.25.

Do you need a white linen wash belt? You can get beauties, plain or stitched, with gilt buckles, to-morrow at Noyes Bros.' 50 cents, marked down from 75 and $1.00.

Misses' linen suits, in white, natural color and blue, Prince Chap coat and full side plaited skirt, trimmed with stitching and bottom, will be sold for $3.95 at Plummer's to-morrow. These are good value indeed.

Dainty silk and muslin princess dresses may be purchased to-morrow at O'Callaghan's Cloak and Suit floor for $5.90. They are daintily floor effects, with yoke and waist line of fine insertion, and are very low in price.

You will want a good rain coat to-day. Ours is the small lot of German linen coverts, champagnes, tans, hemstitched and stitched, at Filene's. Ranch's tomorrow, for 50 cents each. It is a lot of $2.50 and $3.00 values and are cheap at this price.

It will pay you to see the linen vacation suits in white, blue and green with long and short coats for $2.95, which the Model on Winter street will offer to-morrow. The regular values of the suits range from, $6.50 to $12.50.

As a special for Thursday MacDonnell's Tremont Temple Store will offer all their celebrated "Johnny Jones" white lawn waists at 79 cents each. This store has sold thousands of them at 98 cents.

Handy Things for Housewives to Know

THE colder eggs are the quicker they will froth.

Lemons will keep a long time if covered with cold water.

All spices should be kept in tins, and salt should be kept in a dry place.

Always well heat a gridiron before broiling meat, fish, bread or anything else.

Whole cloves will more effectually exterminate moths than camphor, tobacco or cedar shavings.

A spoonful of vinegar added to the water in which fish is boiling will make the fish firm and tender.

A lump of soda let upon the drain pipe down which waste water passes will prevent the clogging of the pipe with grease, a favorite cause of pipes getting out of repair.

A little vinegar should be kept boiling on the stove while onions or cabbage is being cooked. This will prevent the disagreeable odor going through the house.

Cook Book Free For Choice Recipes

THE writer of every recipe printed below receives a copy of the BOSTON AMERICAN Economy Cook Book, a substantial indexed blankbook of 210 pages bound in heavy cloth, beautifully designed to preserve these recipe gems in permanent form.

Write out your favorite household and cooking secrets, and win one of these books. They are well worth having. Address Economy Editor, BOSTON AMERICAN, No. 80 Summer street.

ORANGE PUDDING

JUICE of six oranges, one and one-fourth cups of sugar, half box of gelatine. Soak your gelatine in cold water enough to cover it, and when thoroughly dissolved, pour on boiling water enough to make one pint. Put the sugar into this mixture and strip till that is dissolved; let it cool, and pour in the orange juice. Strain into mould and set away to harden.

SAUCE.

Two eggs, one pint sweet milk, one-half cup sugar. Stir in a cream.

MRS. C. H. KIMBALL.

No. 32 Merrick street, Worcester.

MUSTARD PICKLES

ONE quart small cucumbers, one quart large cucumbers, sliced, one quart onions, one cauliflower broken into small pieces, one quart cauliflower, four green peppers, cut fine. Take four quarts water, one pint salt, pour it over the vegetables and let it stand twenty-four hours; then scald and turn into a colander to drain. Mix one cup flour, six tablespoons mustard, one tablespoon tumeric with enough cold vinegar to make a smooth paste, then add one cup sugar and enough vinegar to make it into a batter of right thickness, stirring constantly, then add vegetables and cook until heated through.

EDITH A. LENFEST.

Box No. 294, Thomaston, Maine.

SPICED BLACKBERRIES

SEVEN quarts of berries, three pounds of sugar, half pint of vinegar. Dissolve sugar and vinegar; add berries and stew a few minutes; then skim out the berries and boil down the syrup a little more. Put back the berries with a teaspoonful of ground cloves and simmer a few minutes longer.

SPICED GRAPES

Six pounds of grapes, four pounds sugar, one pint vinegar, two tablespoonfuls cloves, two of cassia. Pulp the grapes; boil and sift; put juice on fire; add skins, spice and vinegar; boil gently for two hours. Very nice with meats, cooked beans, etc.

MRS. F. HILLS.

Box No. 312, Tilton, N. H.

PICKLED CAULIFLOWER

TWO cauliflower, cut up; one pint small onions, two small red peppers. Dissolve one-half pint salt in water to cover; let stand all night, and in the morning drain. Heat two quarts white vinegar and in the morning with a weak solution of it. Add vegetable and boil till the onion has lost its raw taste. Drain and put in glass jars; add two tablespoonfuls of mustard till it boils. Add sugar

YOUTH FALLS DEAD DURING QUARREL

Excitement of Dispute, in Which Father and Sister Figure, Fatal.

RUSHES TO PARENT'S AID

EXBRIDGE, Aug. 7.—Becoming wildly excited during a wordy quarrel between his father, his sister and Terry Goldthwaite of this town, Edward Vance, aged twenty years, fell to the ground in front of the Vance homestead, dead.

The autopsy revealed the story of the death, and Dr. Baker, medical examiner of Worcester County, who conducted it, stated that the young man's death resulted shortly after he had fainted.

Grace Vance, the sister of young Vance, was standing in front of her home talking with Goldthwaite when her father, John Vance came to the front door and ordered Goldthwaite, to leave the yard. Goldthwaite, it is said, refused to move. Edward, who heard the commotion outside, came running out of the house. He rushed up to the trio, mumbling incoherently about striking an old man. In another instant he had thrown his arms into the air and sank backward upon the grass.

Thinking his son was merely trying to frighten Goldthwaite, the elder Vance paid no more attention to the young man, and took his daughter to the house.

ROBS BACK BAY HOUSE; MISSES $10,000 BOOTY

Improving his time by making friends with the family dog during the few hours he was employed as chore man in the family of Mrs. Myra E. Stearns, No. 1 Arlington street, Back Bay, a daring thief finally succeeded in tying the faithful animal to a chair and then proceeded to rob the house of $250 in money and some jewelry, but in his haste, he overlooked $10,000 worth of negotiable securities that might have fallen into his hands had he been more careful.

Mrs. Stearns came to police headquarters to-day and looked over the photographs in the rogues' gallery in an effort to locate the identity of the thief. She said that the money was $200 in bills and $50 in gold. The description she gives of he man is that he is about twenty-three years of age, five feet nine inches tall, weighs about 140 pounds, good looking, very light, thin lips and nose and fine teeth.

Yesterday morning Mrs. Stearns advertised for a combination butler and coachman, and out of the horde of applicants who turned up seeking the job, she chose the man who later proved to be the expert safe robber.

Mrs. Stearns had put him to work washing windows and polishing floors, and so well did he appear to understand his work that Mrs. Stearns congratulated herself on her choice.

During the day Mrs. Stearns found it necessary to consult a desk in her library where she kept her ready money. She also received a call from a woman who called and placed this in the desk in question. The man saw her, and noticing that she used the desk for a sort of safe, rifled it while his mistress was a few feet away.

Late in the afternoon he was working on one of the upper floors and was sent to the basement.

DRIVER MAULED BY HOODLUMS

With cries of "Lynch him, lynch him!" a crowd of hoodlums made an attack on William Marrian, a non-union teamster, of No. 9 Hollis street, last evening on Sixth street, between B and C streets, beating him with their fists even after he had taken refuge on a coal wagon.

Marrian, who is employed by Presby & Co. on Sixth street, had put up his team and was headed for home when a crowd of young fellows started in pursuit of him. He quickly boarded a Bay View car, but his pursuers pulled the trolley pole from the wire, and defied the motorman to make any attempt to any of the passengers who started to interfere. Finally the car was started and left behind the jeering throng. Marrian was severely bruised. He will appeal to the police to-day for protection.

WOMAN HURT IN WINDOW JUMP

Miss Fannie Lonley of No. 463 Tremont street is being treated at the City Hospital to-day for injuries received in jumping from the window of her room late at night. The woman was found by the police chief only in a night dress and was apparently in great pain. Her wrists were fractured and she was suffering from internal injuries. She told the police that she was trying to escape from a man who was hounding her.

ALL BUT SWIMS ENGLISH CHANNEL

DOVER, Eng., Aug. 7.—With the prize almost within his grasp, James Wolcfe, the amateur swimmer who had already made four unsuccessful attempts to swim the English Channel, was again deprived of victory. R. D. Heaton of Liverpool, also attempted to swim the channel, but gave up when four and a quarter miles from the French coast.

HAUL TRAIN OF MILE AND A HALF

SCHENECTADY, N. Y., Aug. 7.—Another monster locomotive, more powerful than its predecessors, is about to be turned out from the Schenectady plant of the Union Locomotive Company for the Erie Railroad and within a few days will be taken on its first experimental run. It will haul no grades a train of loaded cars a mile and a half in length without helpers.

JAP FLEET REACHES SPAIN.

SAN SEBASTIAN, Spain, Aug. 7.—The Japanese squadron, consisting of the cruisers Tsushima and Chitose, commanded by Vice-Admiral Ijuin, have arrived here from Bordeaux, France.

Right to Join a Labor Union Now Vindicated by Court Decision

Benjamin Racoff with Louis Lief on his left, two employes whom Benjamin Scheinfein kept from joining union under penalty of losing their jobs. Scheinfein's factory is located in the building.

Fine for Manager Who Kept Employes From Membership.

The right of Massachusetts workingmen to join a labor union has at last, once and for all, been decided by a Massachusetts court and no longer may an employer keep his employes from joining a union by coercion.

Judge Wentworth of the Boston Municipal Court yesterday fined Benjamin Scheinfein, manager of the Globe Upholstering Company, of No. 224 Friend street, $50 and adjourned his case for a further hearing until to-day.

Time and time again in this State have employers used various ways to keep their employes from joining unions. Time and time again have the labor unions tried to get a test case into the courts.

Now they have succeeded and have won. As a result of this decision they believe that many employes who now are kept from joining the labor unions because of coercion by employers will be found and the offenders brought into court.

The complainants against Scheinfein were Benjamin Racoff, No. 43 Leverett street, and Louis Lief, No. 3 Auburn street, upholsterers. The men were anxious to join the International Upholsterers' Union of America, Local 23. When Scheinfein learned of this he demanded that both men to remain in his employ give up the idea and give to him as a guarantee of good faith $25.

To Save Bread for Babies.

Racoff, fearful that the food would be taken from the mouths of his wife and children, for a whole week implored his friends to lend him $25. He went so far as to offer a bonus of fifty cents on the dollar to borrow the money to save his position. In seeking funds he met George M. Gunter, business agent of Local 33 of Upholsterers' Union. To this man he told his story.

Gunter carried the situation to headquarters. A plan was immediately put on foot to obtain the $25 for Racoff and trap Scheinfein. The plan carried. Scheinfein was arrested last month on four counts, charging him with coercing Racoff and Lief from not joining the union as a condition of their securing a position and continuing in Scheinfein's employ.

The case was called before Judge Rotcher July 26 and postponed until yesterday. Scheinfein was found guilty by Judge Wentworth on two of the counts.

Labor Men Victorious in Test Case and Settle Long Disputed Point.

These were that he coerced the men not to join the union as a condition of continuing in his employ.

Racoff and Lief's stories are identical. To a BOSTON AMERICAN reporter they said:

"We went to work for Scheinfein. Racoff worked seven months for $12 a week and Lief for seven years for $10 a week. We wanted to join the union. Scheinfein found it out. He called us in to the office and discharged us. Then he told us if we wanted to work for him we must not join the union. We both wanted our jobs back, as work was slack, so we told him we would not. He made us give him $25 as a guarantee of good faith, but would give no receipt."

Racoff paid the $25 in cash, while $4 a week was to come out of Lief's pay until the $25 security was in the hands of Scheinfein.

Joseph Scheinfein, head of the firm and a brother of Benjamin, seen by a BOSTON AMERICAN reporter, states that as don't think he will appeal the case to-day, but will pay the fine. His explanation of the story is that the money was paid by the men as a guarantee of good faith that they would not ask for an increase of pay during the year.

FIRES AT GIRL SHOOTS RIVAL

LEOMINSTER, Aug. 7.—Herbert E. Fletcher of this place is arraigned to-day on the charge of shooting Oscar Bessey in the cheek with a bullet from a revolver, and then attempting to shoot Miss Della Edgerly.

To poor marksmanship can Bessey give thanks that he is still alive, with only an ugly wound in his cheek. That Fletcher did not hit Miss Edgerly is almost a miracle, for he was only a few feet away from her when he fired the four shots.

SWEARS HAU IS INNOCENT

BERLIN, Aug. 7.—Sensational developments in the Hau case place the former professor of Washington University, who has been convicted of murdering his mother-in-law, Frau Molitor, in a better position for his second trial. It has been learned that the mysterious witness to the shooting of Frau Molitor was none other than Baron von Lidenau.

The Baron himself communicated this fact to the authorities and has signed an affidavit that the man who fired the shot was not Hau.

Richardson's

MOTORING TOGGERY

LINEN DUSTERS, $3.50 and $5.00
Caps to match $1.00

MOHAIR DUSTERS, $5.00 to $15.00
Caps to match $1.50

KHAKI DUSTERS, $6.00
Caps to match $1.50

Everything that is Correct and Comfortable for the Gentleman Motorist.
CHAUFFEUR OUTFIT EXPERTS

Richardson's

388 Washington St., above Franklin

"Oh be Jolly!"

P.B. Ale

is an American ale which anyone can be proud to own as an exclusive American product. It's the best ale brewed anywhere.

Just pure malt and hops perfectly blended and skillfully brewed.

P.B. ALE PORTER LAGER

WITNESS TOO ILL TO APPEAR IN EDDY CASE

Counsel to Produce Certificate of Physician for Armstrong To-Day.

GLOVER ATTENDS HEARING

To-day Attorney Morse will produce a physician's certificate to the effect that Joseph Armstrong, who has entire charge of the publication of the works of Mrs. Mary Baker G. Eddy, is too ill to make deposition in the famous Eddy suit.

Counsel for the plaintiff waived their request to have the noted Christian Scientist examined by their own physician upon this promise of the defendant's attorneys.

Armstrong's deposition will have to be deferred, probably, until the case comes before the master in the Merrimack County Superior Court next week.

The cross-examination of Alfred Farlow by General Streeter ended yesterday morning, and the afternoon was devoted to the examination of Arthur T. Buswell, formerly a prominent Boston Christian Scientist.

Upon the ruling yesterday of Justice Edmund S. Cook at Concord, N. H., that depositions could be taken in that city at the same time depositions are being taken in Boston, a strenuous effort is being made to wind up the business here as quickly as possible.

For the first time since his trip East, George W. Glover, Mrs. Eddy's son, was in court yesterday and was the observed of all observers. He came to court with Mr. Chandler and refused to discuss the case.

$30,000,000 GOLD SENT TO EUROPE

NEW YORK, Aug. 7.—The gold export movement has been resumed with the engagement of $500,000 of the yellow metal by Heidelbach, Ickelheimer & Co. for shipment to Holland on the Potsdam, sailing to-day. Since Spring nearly $30,000,000 of gold has been shipped to Europe, where Paris and London are bidding for the metal to strengthen their reserves.

LOSE AT MONACO, PAIR TAKE LIVES

NAPLES, Aug. 7.—Mr. and Mrs. Buckingham, who came from New York, committed suicide by taking poison at Cassellamare. The reason for the act was that they had sustained serious gambling losses at Monte Carlo.

IS DEAD IN MEXICO.

MEXICO CITY, Mex., Aug. 7.—J. H. Howard, a member of a wealthy family of Port Huron, Mich., is dead at the American Hospital. The body will probably be taken to Port Huron. Mrs. Howard, the widow, is at Newport.

SUDDEN CRAMPS

SANFORDS GINGER

Most grateful and comforting of warming stomachics, cures cramps and pains, prevents colds, chills, and simple fevers, promotes digestion, renders change of water, food, and climate safe, and protects the system from malarial and epidemic influences. Besides, it's always reliable.

☞ Look for OWL TRADE MARK on the wrapper, less you get a cheap, worthless substitute. Sold 30 years in standard of Strength, flavor, and strength. A delicious combination of ginger, aromatics, and Brandy. Brandy guaranteed under the United States Food and Drugs Act. Sold by druggists and grocers everywhere.

RHEUMATISM

MUNYON'S 3X CURES

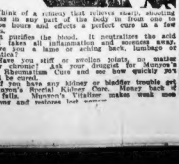

Think of a remedy that relieves nearly shooting pains in a few minutes, cures in from one to three hours and effects a perfect cure in a few days.

It purifies the blood, it neutralizes the acid that causes inflammation, it soothes and heals the sore and aching parts, it's a tonic, it's a nerve builder, it's a scientific

Have you stiff or swollen joints, no matter how chronic? Ask your druggist for Munyon's 3X Rheumatism Cure and see how quickly you get relief.

Have you sore kidney or bladder trouble get Munyon's Special Kidney Cure. Money back if it fails. Munyon's Vitalizer makes weak men strong and restores lost energy.

FORMER GOVERNOR'S SON DIES ON TRAIN

PAWTUCKET, R. I., Aug. 7.—Alfred H. Littlefield of Pawtucket, son of the late governor Alfred H. Littlefield of this State, died on a train near Albany, N. Y., while en route from Saranac Lake, where he had been staying, to his home in Pawtucket. For the past few years Mr. Littlefield had not been in good health.

CHANNEL FLEET EN FETE

LIVERPOOL, Aug. 7.—The British channel fleet, consisting of seventeen battleships and cruisers, commanded by Admiral Lord Charles Beresford, has arrived here to participate in the celebration of the 800th centenary of the foundation of Liverpool.

$5,000,000 KANN ART FOR J. P. MORGAN

LONDON, Aug. 7.—The impression prevails that the Rodolphe Kann Collection of Art, which was bought by Duveen Brothers of New York and London for $5,000,000, is now the property of J. Pierpont Morgan, Duveen Brothers acting as agents.

PAINTER DIES FROM FALL.

Battling bravely for life, Alexander Kennedy, thirty-five years old, the painter who yesterday fell from one of the abutments of the new drawbridge of the New York, New Haven & Hartford Railroad, succumbed to his injuries at the City Hospital early to-day. He was married and lived at No. 37 Linde street, the West End.

Have YOU Paid Your Taxes?

POLL! PERSONAL! REAL ESTATE!

1905 1906

Your attention is called to the fact that the *list of Delinquent Taxpayers* to be advertised in all the Boston Newspapers IS NOW BEING PREPARED. It will be published at once. See that your name is not published by paying your taxes *immediately*.

POLL! PERSONAL! REAL ESTATE!

GARRETT W. SCOLLARD, City Collector

AMUSEMENTS.

Wonderland

New England's Greatest Recreation Park By the Sea at Revere.

Mile. Emette, the world's prettiest, is creating a sensation in the

DISROBING ACT

on the diving tower every afternoon and evening at

Wonderland

MATINEE TODAY 25 50

THE BEST SHOW IN TOWN

WINE, WOMAN AND SONG

with BONITA and 60 OTHERS including

Armstrong's Four Dancing Belles, Thelen's Dogs, The End of the World and Other Big Acts, all shown at 2.45. Twice Today at the

GLOBE 25-35-50-75 Mats. Mon., Wed., Sat.

Evenings 8.15

KEITH'S

House Opens 1.30 P. M.
Seats Reserved (Except 25¢ Balcony)
On Sale One Week in Advance
Phone Orders Held Until 1 and 7.30

THE FADETTES

At 1.45 and 7.30

Edgar L. Davenport and Co., Henry E. Dixey, Matthews and Ashley, Eva Tanguay, Tuscano Bros., Bessie Wynn and Co., Stevens and Simpson, Stanley Farrell, and Local Kinetograph Pictures

MAJESTIC MAT. TODAY

SECOND WEEK OF

THE Green Bird

THE SCREAMING SUCCESS

HUB THEATRE Washington

MILES BROS. Hoyer Sis. Musical Clowns & Illustrated Songs

Matinee Daily Fatal Scream

Child's Hats Carnival at Rice

50c Cheap Watch An Awful Scare

Program Changed Thursday.

Continuous Show Daily, 1 P. M. to 11 P. M.

Orchestra Seats, 10c. Family Circle, 5c.

BASS POINT AND NAHANT

FREE OPEN AIR ATTRACTIONS.

Steamers

GEN. LINCOLN and GOV. ANDREW

LEAVE OTIS WHARF, 408 ATLANTIC AVE., DAILY at 10.30, 12.30, 2.30, 4.30, 6.30, 8.30, 10.30 p. m.

ROWE'S WHARF, for Bass Point and Nahant, 11.00 a. m., 12.30, 2.30, 4.30, 6.30, 8.30, 10.30 p. m.

FARE, 25c. CHILDREN, 15c.

ENTIRELY NEW MANAGEMENT.

For the FISHING GROUNDS

$150.00 GOLD PRIZE

Steamer PHILADELPHIA, Cap. Sweeney leaves north side of Central Wharf DAILY and SUNDAY at 10 A. M. Lines, Bait and Chowder free. Fare $1.00.

FOLLOW THE FLAG

NORUMBEGA PARK

AUBURNDALE, MASS.

COVERED PEACOCK THEATRE

Afternoon at 3.30. Evening at 8.00

Greatest Zoological Gardens in N. E.

A Midsummer Night's Dream

PARAGON PARK OR LUXE Nantasket Beach

Dine at PALM GARDEN Wine List

BOWDOIN SQUARE THEATRE

Every afternoon at 2. Every evening at 8.

PECK'S BAD BOY

Any Seat in the House, 25c.

Next Week—Maggie Lindsley.

FREE TROLLEY INFORMATION

Maps, Time Tables, tickets at Gaynor Office, 5, 6, 8, and 9, C. St. Ry. Co.'s, 609 Washington st., Boston. Phone Main 4500.

AMUSEMENTS.

AMERICAN LEAGUE HUNTINGTON AVENUE

TODAY AT 3:30

CHICAGO

Friday, Ladies' Day

CARS AT PARK STREET SUBWAY

Prices $1.00, 75c, 50c, 25c

WRIGHT & DITSON, 344 Washington street. BERRICK'S, Copley square.

Vanity Fair

Providence, Rhode Island

BIGGEST, BUSIEST, BREEZIEST AND BEST OF SUMMER AMUSEMENT RESORTS

More Free Shows — Better Than Anywhere Else

GO THERE FOR

Real Rhode Island Clambake

The Best Ever - - Served Piping Hot

Special Inducements and Special Rates for Clubs, Societies and Kindred Organizations.

CastleSq. Evgs. at 8

ALWAYS 10 DEGREES COOLER THAN THE STREET

CARMEN

Prices $1.00, 75c, 50c, 25c, 15c

Tel. Tremont 5. Doors Open Daily at 1.30 P. M. August 12—"THE BOHEMIAN GIRL"

THE COOL TREMONT

LAST TWO WEEKS OF THE

HURDY GURDY GIRL By Carle and Heartz

Matinees Wed. and Sat.

Evening Curtain at 8. Precisely

GLOUCESTER AND CAPE ANN

NORTH SHORE ROUTE

Daily trips, Incl. Central Wharf, Week days, to A. M., 2 P. M.; Sundays, 9 A. M. Leave Gloucester, 10 A. M., 2 P. M. Leave Rockport, 10.30 A. M., 2.30 P. M. Due Boston, 1 P. M., 5 P. M.

BOSTON & GLOUCESTER S. S. CO.

For the FISHING GROUNDS

$50.00 IN GOLD PRIZES

Steamer King Philip, Captain Edward W. Dixon, leaves Commercial Wharf Daily and Sunday at 10 o'clock. Fare One Dollar Each Way. Check Baggage.

GRAND OPERA HOUSE

Nights at 8. 20c, 30c, 50c, 75c. Mats. Tues., Thurs., Sat. 25c and 50c. Next Week—Jessie Lillian's Parted at the Bridal Tour

Next Week—Hackerman's Cadets

$1.75 BOSTON TO NEW YORK

By Trolley and Boat. Tickets at Passenger Room, Old Colony St. Ry. Co., 209 Washington st., Boston.

PALACE

FRENCH GAIETY GIRLS

Phone Tremont 2100

THE BOSTON AMERICAN

Published Daily and Sunday at 8c and 10c Summer Street, Boston, Mass.

NEW ENGLAND NEWSPAPER PUBLISHING CO.

Entered as second class matter, June 4, 1907, at the Postoffice at Boston, Mass.

Price: Daily, One Cent; Sunday, Five Cents.

Terms: Postage included for the United States outside of Boston and Mexico:

Daily only	
One year	$3.00
Six months	1.50
One month	.25
Sunday only	
One year	2.50
Six months	1.25
Daily and Sunday:	
One year	5.20
Six months	2.75
One month	.50

CANADA AND FOREIGN COUNTRIES DOUBLE REGULAR RATES.

WHOLE WORLD OF SPORTS COVERED FOR THE BOSTON AMERICAN BY ITS CORPS OF EXPERTS

WORLD'S CHAMPION SOX PLAY HERE TO-DAY

BATTING ORDER.

CHICAGO	BOSTON
Hahn, r.f.	Parent, l.f.
Jones, c.f.	D. Sullivan, c.f.
Isbell, 2b.	Conigliaro, r.f.
Donohue, 1b.	Lundgren, 1b.
Davis, s.s.	Davis, 2b.
Daugherty, l.f.	Knight, 3b.
Rohe, 3b.	Wagner, s.s.
W. Sullivan, c.	Criger, c.
Altrock, p.	Young, p.

BY A. H. C. MITCHELL

The Chicago White Sox, champions of the world, arrived in town this morning, and they will hook up with the Boston for ten straight games here. Ten games are torn asunder. Five of the set-tos will take place at the local links, being crowded into four playing days, and the other five will be fought in Chicago, the two teams leaving Boston Saturday night for the Windy City.

"We will either lose them out of the running or they will drive us back to seventh place," said Lew Criger today, and that's about the right kind of dope. The boys are waiting a chance to get another whack at Nick Altrock, who in former years has put it all over the Bostons. This year, however, the Deacon's squad has come pretty near getting handsome Nick in the Quince Club. It has been a bad season for Nick all over the circuit.

The Browns got out of town last night, after an even break with the locals. They won the last game in the opening inning yesterday, pounding Glaze for three safe hits and four runs. After that it was mighty poor fun for the fans, and they couldn't raise a cheer, as Harry Howell pitched a fine game and allowed only five scattering hits. The only run that Boston got was a homer by Glaze in the fifth. Aside from that only two men saw second base. Morgan, the new man secured from St. Louis, pitched the last two innings, and created a favorable impression. He may see all in nicely now that Tannehill is out of it for a while.

Notes of the Game.

Very sleepy game.

They got to Glaze at the start and spoiled the entire afternoon.

"Chip" Connolly's elbow is getting strong.

Pickering has not been feeling well for several days and McAleer gave him a letup when he figured the game on Ice. Hartzell took Pick's place.

Harris's catches were the only bright spots on the fielding out of it.

Chance's home run got by Hemphill or Ralph would not have made second base. The former collegian was somewhat winded when he finished the race around the corners.

Morgan, the pitcher from St. Louis, looked pretty good.

Delehanty has been suffering from a sore arm and that's the reason he did not pitch against Boston.

Tannehill will not go West with the team on Saturday night. Mr. Morse, who is treating his arm with electricity, says he can cure "Powder's" left wing, but the player would give up baseball entirely for awhile. This is hard luck for Boston, just at the time when Tannehill was getting good.

Only one hit was made off Glaze after the fatal first.

Harry Howell was right there with his spit ball. When he is working right he is a hard pitcher to beat.

A friend of Bob Unglaub gave the Boston catcher a pedigreed fox terrier puppy and Robert dragged it shrieking from the grounds after the game. The pupp name is Bob Junior.

AMERICAN LEAGUE.

HOW THE CLUBS STAND.

	Won.	Lost.	P.C.
Detroit	57	37	.606
Chicago	60	38	.612
Philadelphia	57	39	.594
Cleveland	55	42	.567
St. Louis	41	56	.422
BOSTON	38	55	.409
New York	37	57	.394
Washington	28	68	.292

GAMES TO-DAY.

Chicago at Boston.
St. Louis at New York.
Detroit at Philadelphia.
Cleveland at Washington.

GAMES YESTERDAY.

St. Louis, 5; Boston, 1.
Philadelphia, 4; Cleveland, 2.
Chicago, 3; New York, 1.
Detroit-Washington, Rain.

AMERICAN LEAGUE.

HOW THE CLUBS STAND.

	Won.	Lost.	P.C.
Detroit	57	37	.606
Chicago	60	38	.612
Philadelphia	57	39	.594
Cleveland	55	42	.567
St. Louis	41	56	.422
BOSTON	38	55	.409
New York	37	57	.394
Washington	28	68	.292

GAMES TO-DAY.

Chicago at Boston.
St. Louis at New York.
Detroit at Philadelphia.
Cleveland at Washington.

GAMES YESTERDAY.

St. Louis, 5; Boston, 1.
Philadelphia, 4; Cleveland, 2.
Chicago, 3; New York, 1.
Detroit-Washington, Rain.

HOWER TROPHY TEST SHOWED UP CAR MERITS

By J. C. KERRISON.

The winning of the Hower trophy by the White runabout was a fitting climax to the splendid work of the Whites throughout the Glidden tour, where this make was the only one represented by three or more cars which was not penalized.

In the contest for the Hower trophy, thirteen cars started from Cleveland on the Glidden tour, and two of these, one of which was the White runabout, driven by H. K. Sheridan, reached New York with perfect scores. These two cars were at once placed in the garage of the Automobile Club of America, pending a decision with reference to the manner of deciding the tie. Great interest was aroused by the prospect of a contest between the steam car and the gasoline car, and considerable money was wagered on Sheridan at odds of 50 to 30.

At a meeting between the two contestants and Mr. Hower, it was agreed to start from New York and to run until one or the other of the cars was penalized. The rules governing the Glidden tour were to apply to the supplementary contest, with the important additional requirement that an observer be carried on each of the cars.

On the first day of the contest, Monday, July 29th, the two cars ran from Albany, 8 hours and 30 minutes being allowed for the 153-mile run. On the second day, the cars continued to Syracuse, 122 miles, the schedule time 7 hours and 45 minutes. The third day's run, from Syracuse to Buffalo, 183 miles, proved to be the last, as the White was the only car to arrive on schedule time.

The driver, H. K. Sheridan, received a tremendous ovation as he crossed the line and was formally declared the winner by David H. Lewis, secretary of the Touring Board, who had been in charge of the contest. The performance of Mr. Sheridan and the White runabout constitutes a new record for a touring competition. In order to win the Hower trophy, Mr. Sheridan drove the White runabout on a rigorous schedule, a total of 2,000 miles, completing the longest and hardest trip, without replacements or any mechanical trouble, of which there is official record.

S. L. Taylor of Springfield has invented an automobile tire which he claims is puncture proof, bullet proof and skid proof. The tire is made of steel instead of rubber. The only rubber there is on the tire is a piece tacked on the outer rim to deaden the noise when going over the pavement. Between the outer rim and the felly of the wheel is placed a set of silicon steel spiral springs which Taylor claims will make the tire run even more smoothly than a rubber tube. He also says the cost is less and the tires will last longer.

The Taylor Tire Company has already been incorporated and the plant will probably be located here. Applications have been received from Albany, Buffalo and Oswego, to open the industry in one of those cities.

* * *

Not much more than a year ago a well-known French manufacturer, commenting on trade conditions, made the prediction that within a comparatively few years the best automobile would be made in America, and in the towns located along the Connecticut River, because of the immediate region is the permanent home of a very large number of the world's best designers and mechanics.

This is interesting words. They constitute an unsolicited and very complimentary commentary on the industries of the Connecticut Valley.

A recent visit to the plant of the Pope Manufacturing Company at Hartford emphasizes the truth of this Frenchman's prediction. The visitor found that even in this quiet part of the year skilled mechanics were being taken on, and that only the most skilled could secure permanent positions.

It is this rigidity of requirements that limits the number of cars which were ready to drive to the man whose experience and skill make him in demand, but offers little encouragement to those of mediocre attainments.

HUB HORSES DO WELL AT WOONSOCKET MEET

Special to the Boston American.

Woonsocket, Aug. 7.—There could be no complaint as to the showing Boston horses made the opening day of the Old Summer meeting here, as out of the three races on the card two went to representatives from the Hub.

Nance O'Neil, which leaded the summary of the 2:30 trot, is the property of D. W. Caton, and trained by Frank Foss at the Readville track. She is the first foal got by the noted stallion Todd, 2:14¾, while her sire was by Red River Medium. As she has worked her home in 2:15, the scratch of 2:26 she seized here cannot do her any harm.

Frank Foss, the popular Boston Park trainer and driver, set away with a good trick with Goldie Dillard, a 3-year-old she started over the local track she won the first heat, and then became tangled in her hoppels, fell, and was distanced.

While Goldie Dillard was a favorite for the 2:17 pace, yet there were a lot of knowing ones who backed Colonel Dupee for copping the dough. Bailey tried hard the final heat, but found he was not quite in the speed.

A yellow back against a red apple was how the 2:24 pace appeared after Chick had won two heats from Orchid, daughter of Steve Whipple. Brusie had a strong up his sleeve, however, in the stallion Combination, by Expeditionist, owned by Wilkes, the original favorite in the event. In the third heat he was sent right back to the bunch once he gained the lead, and Clark being directly behind him the field soon had Orchid pocketed so that nothing short of a flying machine could have then got to the front.

Most of the Readville boys got a few checks down on Nance O'Neil, and they must have finished their bets before when Tom Blanchard displayed so much interest in picking out the good spots in the trots for Prince Imudee. It certainly made it a hard old road for the laborer in the race trying to pass Blanchard's outfit.

Jack Kane and John Letendre have leased the Hill's Grove Lafayette track and will hold a five-day's meeting beginning August 26. The track has stabling accommodations for 120 horses.

Dr. F. R. Kendrick of Worcester rester Ass' sold his fast pacing gelding Bee Comb, 2:11¾, to E. E. Bosea of Brooklyn. Price reported, $3,000. Two years ago the doctor paid only $300 for the gelding, as he was not considered much account. Since then, up to 1907, he won seventeen times, and over $6,000 in purses. This season he has started five times, winning twice, second twice and third once. Last week at Sandy Hill, N. Y., he won in 2:12½, over a slow track.

Edith R., was tipped a good play by some, but was not able to connect in the final heat of the slow pace over the mile track. Brusie stripped her shoes off and drove her himself.

It made no difference to King having "42" on his arm, as the Boston was on the other fellows.

Out of the twenty pacers that took the word in the two classes only five did not wear the hopples. Verily, the Readville ringmaster the haven of the pajaum rigged and the "sleeper."

Silence had a world of speed in spots, but lacked the finishing. When a little year-old he was second in a futurity at Hartford in time right close to 2:11.

Brusie came in for a docking by the judges for laying up the initial heat with classmen. It cost him a $25 fine.

Worth money was the last heat Lizzie could just fall down and pace in 2:13. Worth money was the best she could get, though.

Ethel Wilkes went Ashland Belle, 2:23¼, to Combination Park, where she will be gotten ready for racing, her first start being at Marshfield.

GREGG LUCKY TO ESCAPE WALLOP

PEORIA, Ill., Aug. 7.—It was a wonder to all the spectators at the ten-round bout here last night between Indian Joe Gregg and Willie Fitzgerald that the latter did not score a knockout. He had many chances to land the Dreamland wallop, but never seemed to have enough power to put it over. The bout was called a draw.

Nick Altrock, Chicago Southpaw

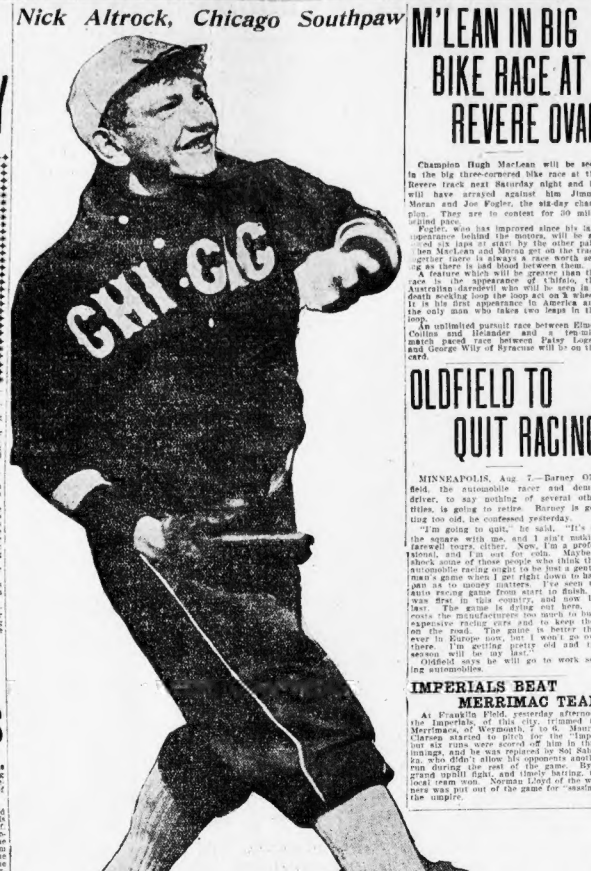

Dane Never Recovered From Body Smashes

GANS PUT NELSON OUT OF BUSINESS

When Battling Nelson tottered out of the Goldfield ring eleven months ago after losing a desperate fight to Joe Gans, he was a beaten man for all time. The stealthy Baltimore black gave him such a drubbing in that forty-two-round exhibition of the fistic art that Nelson's nerve and his health broken as far as actual fighting was concerned. It marked the last appearance of the famous Dane as a high-class fighter and the beginning of the end of his career.

Nelson did not seem to realize his condition after the Gans fight. His manager, Billy Nolan, scoffed at the stories that Nelson was whipped for all time. He refused to believe that Gans was the master, he said, although there must have been a lurking fear in the hearts of both fighter and manager.

Nelson told all of his friends after the battle that when he came East that the stories about his having been confined to his room for several days were highly exaggerated. Yet for weeks after the Gans fight he carried the marks. His face did not lose its puffiness and that peculiarly distorted appearance for weeks after the mill. How Gans punished Nelson around the body can only be told by Nelson himself, and he has been silent on the point, but one can imagine that it was the body punishing of the terrible black man that took all of the fighting spirit out of the Dane.

ALWAYS TOOK PUNISHMENT.

From the time Nelson started fighting, or well back in 1896, nothing but ironcame to him. Every time he entered the ring he had his face smashed, if not to a pulp, to something that resembled it. Winning or losing, he always was beaten up badly simply because he lacked the skill to get away from punishment.

Little later in his career absolute specialists sought him out in addition, and he developed a style of "smothering up" when rushing in on an opponent. Long kept his head fairly well protected from the blows, but made a target of his ribs. To-day scientific opponents quickly directed their wallops.

But the Dane was an iron man. He was content to take three punches in order to land just one. All he wanted was a good hand at his opponent, no matter what price he paid by laying himself open for the inevitable counters, and usually those counters came in showers.

Really the first important fight Nelson had was with Martin Canole as an opponent in San Francisco in May, 1904. He whipped Canole in eighteen rounds, but received the usual crimping himself while he was doing it.

Then he was rushed into other and harder scraps. He met Eddie Hanlon, Young Corbett twice, Aurelia Herrara and Jimmy Britt twice, besides some minor scraps. In every one of these contests his face and body were hammered until opponents sank down exhausted, a condition

WEAKNESS and SUCCESS ARE INCOMPATIBLE . . .

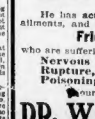

If men could only realize the intimate relation between success in life and manly vigor, there would be fewer failures.

Manly vigor is the very foundation and source of power. The loss of it means the loss of everything worth living for.

DR. WEINSTEIN
Turns Weakness Into Strength

He has actually cured thousands of men suffering with genito-urinary ailments, and invites every man—young or old—to call for a

Friendly, Confidential Talk—No Charge,

who are suffering with any of the following or kindred ailments:
Nervous Debility, Nervous Dyspepsia, Piles, Fistula, Rupture, Hydrocele, Varicocele, Stricture and Blood Poisoning.

Hours, 9 A. M. to 8 P. M. Sundays, 10 A. M. to 1 P. M.

DR. WEINSTEIN, 218 TREMONT STREET, BOSTON, MASS.
NEXT HOTEL TOURAINE.

GANS PUT NELSON OUT OF BUSINESS

"IRON MAN" NO MORE.

But the "iron man" reached the day that was like tempting fate. That was the day out in Nevada when, under a broiling hot sun, he stood up and swapped wallops with Joe Gans for nearly three hours. He had Gans down to a dog's weight, which was a lucky thing for Nelson. As it was, he was deprived of a good bit of his punching strength. Gans' left several punches into Nelson until he had the latter's face a mass of ribbons. Yet the bulldog Britisher-Dane would not quit. He fought on until the fourth blow was delivered in the forty-second round.

Nelson was the same. His friends noticed the condition when he returned to California. Even the boy's mind seemed to be a bit flighty at times, and he did not seem to have the same firmness to his footing that characterized his movements before the fight.

That Nelson was in bad shape when he started for England on a match with Joe Thomas was shown by his good old mother in Hegewisch. She begged her boy, the apple of her eye, to quit it, even though it was making tons of money.

But Battling couldn't see it that way. He laughed at his mother's fears and went to his task. Gans was right and Nelson was wrong, wrong in his estimate of his condition and wrong in his estimation of the capacity of the "iron man."

As a high-class, first-grade fighter Nelson has been in his ring class. Gans is about the only man who cannot be regarded as a worthy opponent of Dane Nelson, and Gans has proved to a back rank. It would be foolish for him to attempt to regain the place which he has done. The fight has all been knocked out of him and, unlike Britt, who never was punished much, he has vestiges of recuperative nature to fall back upon. He is the Durable Dane no longer.

Notes of the Harness Horses

Billy Mellen of Star Pointer (1:59½) fame, and formerly a trainer at Mystic Park, has located permanently at Lexington, Ky., where he has a private stable, on Dykeman street.

Jimmy Curley, who was the full area of Hamburg Belle (2:04½), in his training stable at Lexington, Ky., has a string of thirty-five horses, and is already in fast shape for the fall campaign.

Tom Keene, driving the Grand Circuit gelding Lou Dillon, has had lame not been for the past couple of weeks.

Now that the reports of the three-year-old trotting campaign is from the big four, the Readville trainers will begin getting a hustle with their charges in order to confirm the dope handed out by Horse Breeder Futurity. It looks like three heats in 2:10 would be required to beat the seasoning.

Edward M., 2:07¼, the stallion Ralph B. Williams, the Boston horseman, sold last Winter for $10,000, did not get a mark better than 2:10 the races over across, and has been retired to the farm.

43 Milages, 2:09¼, is at Whitinsville, as a member of the W. W. Lasell old set, and is the brood Clarrett. There is a chance he may be added to the string at Readville, however.

Already candidates for the big stakes of 1908 are coming to the front, and the 2:08 or savage class will be a hummer. Lou Dillon, Uhlan and Bellona are her for speedway racing, but the real fight will be in the slow classes for the Cranberry Circuit.

Peter the Great, 2:07¼, which formerly stood at the Forbes Farm, is proving himself one of the best sires in the country, especially of early speed, as no less than three three-year-olds have been in the 2:14¼ list, 2:10¾, but seven two-year-olds have beaten 2:20.

In order that horses from the country can secure the Malden test for gaiters before being shipped into Canada and the Provinces, they are without having to be hung up for short periods. The Canadian authorities have decided that the gaiter custom officials may visit the last at the home stable, and in this way the horse will not be out of the

OLDFIELD TO QUIT RACING

MINNEAPOLIS, Aug. 7.—Barney Oldfield, the automobile racer and demon driver, on his way coming of other to the cities, is going to retire. Barney is getting too old, he confessed yesterday.

"I'm going to quit," he said. "It's on the square with me, and I ain't making farewell tours, either. Now, I'm a professional, and I am out for coin. Maybe the shock some of those people who think that automobile racing ought to be just a gentle man's game when I get right down to hard pan as to money matters. I've seen the auto racing game from start to finish. I was first in this country, and now I'm last. The game is dying out here. It costs the manufacturers too much to build expensive racing cars and to keep them on the road. The game is better than ever in Europe, but I don't want to go over there. I'm getting pretty old and this season will be my last.

Oldfield says he will go to work selling automobiles.

IMPERIALS BEAT MERRIMAC TEAM

At Franklin Field, yesterday afternoon, the Imperials of this city, trimmed the Merrimacs, of Weymouth, 7 to 6. Maurice Clarsen started to pitch for the Tinps, but six runs were scored off him in three innings, and he was replaced by Sol Salsbra, who didn't allow his opponents another run during the rest of the game. By a grand uphill fight, and timely batting, the local team won. Norman Lloyd of the winners was put out of the game for "assaying" the umpire.

M'LEAN IN BIG BIKE RACE AT REVERE OVAL

Champion Hugh MacLean will be seen in the big three-cornered bike race at the Revere track next Saturday night and he will have arrayed against him Jimmy Moran and Joe Fogler, the six-day champion. They are to contest for 50 miles behind pace.

Fogler, who has improved since his last appearance behind the motors, will be at a big disadvantage in not having the pair, then MacLean and Moran get on the track together there is always a race worth seeing as there is bad blood between them.

A feature to which will be greater than the race is the appearance of Chifolo, the Australian speedwell who has been in a death seeking loop the loop act on a wheel. It is his first appearance in America and the only man who takes two leaps in the air.

An unlimited pursuit race between Elmer Collins and Frank Corbett and a match paced race between Patsy Logan and George Wily of Syracuse will be on the card.

HUB NATIONALS IN DOVEY'S HOME TOWN

CENTRAL CITY, Ky., Aug. 7.—This is a big day here, as this afternoon the Boston Nationals will play the crack Central City team, and the largest crowd that ever attended a game here is guaranteed to be on hand.

This is the home town of President George Dovey of the Hub team, and the local enthusiasts have arranged to give him and his team a royal welcome.

This is a holiday here, and every factory and business house in the town is closed, as also are the nine coal mines in the county.

The Illinois Central Railroad is running excursions into town from all the outlying sections, as 5,000 tickets have already been disposed of, it is a cinch that at least 10,000 will be on hand when the first contest starts.

The only thing that is worrying Manager May of the local baseball team is as to where he will find accommodations for the monster crowd. The local public feeling proud of President Dovey, and they have been awaiting the opportunity for a long time to show him just how much they think of him.

The Doves were met at the railroad station at Louisville by W. D. McElmurry, Mayor of Central City; John T. May, manager of the Central City baseball team, and a large delegation of citizens from George B. Dovey's home town. The players were introduced to their hosts, and the party then proceeded here.

President Dovey will get Manager Tenney to use the best possible lineup against the locals to-day, as he says he "positively nothing too good for my friends here."

Jake Boultes will probably be seen in the box for the visitors, while Manager May has not yet decided who he will send to the rubber.

DOVES DROPPED SIX STRAIGHT TO CINCINNATI REDS

CINCINNATI, Aug. 7.—By losing both games of the double-header here yesterday, the first game of which went into 14 innings, 4 to 3, and the second, 2 to 1, the Bostons dropped six straight games, and the entire series to the Reds.

Flaherty pitched the first game, and only allowed one hit up to the eighth and ninth, when the Reds got three runs, and that proved the score. They won one in the tenth. In the second game, which went seven innings, Lindaman was batted hard at times, while Boston found it rather hard to get to Smith. Ewing pitched the opener for the locals.

EASTERN LEAGUE RESULTS.

At Montreal—Montreal 4, Buffalo 6.
At Toronto—Toronto 12, Rochester 6.

BURNS APPEARS SHY IN MEETING JACK TWIN

Jack Twin Sullivan is getting restless over the postponement paid by Tommy Burns to his persistent challenges and will do some strenuous work to get Tommy in line.

Now Jack comes out with another proposition to Tommy. He will present Burns with a gift of $500 the moment he steps in the ring with him. This little inducement, Sullivan thought, would have the effect to awaken Burns, as Tommy is strong for any money that are put around. Any old conditions are satisfactory to the Boston boy and the size of the purse immaterial so long as he can get a chance to prove what he is Tommy's master.

Matchmaker McCary of the Los Angeles club means to put the bout on and only awaits the acceptance of Burns.

Sullivan has been in training for Jack Twin Sullivan for the past month and will be ready to put the bout on at any time. He is confident that he can defeat Burns, and agree that he is the best representative in this section of the country to cope with the alleged lowyer champion.

There is some talk of Jack Twin meeting Hugo Kelly at Tonopah on Labor Day, and that such a match is agreeable to Sullivan. He is pulling for a mill other than purse for a finish fight. This attraction would be the first fistic attraction that had witnessed since the battle for the lightweight championship.

Kelly is a lightweight champion, wants to meet Joe Thomas and claims to be entitled to be called champion. The coast sports think Kelly will Mike, and if Thomas wins the match at 142 or 145 pounds he can be accommodated.

Sullivan is matching up with second raiders and awaiting the call from the lightweight division, and his evident desire to refrain from meeting Mike Twin is to indicate that he is afraid of the superior of Melody, Gardner and other first men named.

The sporting public is anxious to see

SONOMA GIRL HAD HARD RACE

BUFFALO, Aug. 7.—Sonoma Girl had a hard time of it winning the $10,000 stake race at the Grand Circuit meeting here in the first heat she broke and finished last. In the second heat she won easily in 2:07¾. She ran into a fence and threw her driver in the third heat and was given sixth place. She won the fourth and deciding heat handily.

NATIONAL LEAGUE.

HOW THE CLUBS STAND.

	Won.	Lost.	P.C.
Chicago	60	37	.619
Pittsburg	57	36	.613
New York	57	36	.613
Philadelphia	50	49	.505
Cincinnati	44	53	.454
BOSTON	43	54	.443
St. Louis	33	62	.347

GAMES TO-DAY

New York at Pittsburg.
Brooklyn at Cincinnati.
Philadelphia at Chicago.

GAMES YESTERDAY.

Cincinnati, 4; Boston, 3 (10 innings, first game). Cincinnati, 2; Boston, 1 (second game).
Brooklyn, 3; Pittsburg, 1 (first game); Pittsburg, 3; Brooklyn, 0 (second game).
Chicago, 2; New York, 0.

LOCAL 'HEAVY' MEN TO MEET

The Winthrop Athletic Club has an enticing match for the members in the main event Friday night. The principals are the local leaders of the heavyweight division, and no outcome will be by long way toward determining the New England heavyweight championship. Sandy Ferguson is the one of the title at present, but it is so long since he has had an engagement in New England that the fans generally like to know whether heavyweight recognized as the leader in that class.

Jerry Quinn, the earliest champion, who has been coming along with express speed, and Fred Bailey, the Roxbury strong boy, should settle the matter in the ten rounds that they are booked for. They are evenly paired and they should put up a grand bout. The preliminaries, too, should be replete with action, for the principals in the three events that are on prior to the main bout are all strenuous athletes, and the members are assured of some thrilling sport while they are within the ropes.

The welterweight title fought for and settled, because of so many claimants, and over the inconvenient match to bring about in lieu to a satisfactory ending is for Chanson and Mike to meet for a decision.

So confident is Sullivan that he can lick Tommy that he will meet the latter boy under any conditions he might name, while he says he has no hesitation for the California to crawl through.

He must either fight Mike or forfeit his claim to any part of the welterweight title.

It is peculiar that these two star welters have not been brought together, but have fought every other noted fighter in the class, and the natural result would be a battle between them, which is bound to come sooner or later.

Dr. Hallock's

Remedies Cure All Diseases and Weaknesses of Ken.

$1.00 BOX FREE

Dr. Hallock's Electric Pills, a positive cure for nervousness, sexual weakness, loss of memory, mental anxiety, melancholy, dark rings under the eyes, pimples, blotches, and youthful indiscretions, overwork or other excesses, which sap the vitality and make many men prematurely old, middle-aged or old men. $1 per box at druggists, or by mail on receipt of $1 bill by mail on receipt of price.

Dr. Hallock's S. C. Capsules for Bladder and Kidney Troubles, Gravel, Inflammation, Irritation, Cystitis, gleet, scalding inflammation, prostatic troubles, etc. $1 per box at druggists, or by mail prepaid on receipt of price. Our medical book on all diseases and weaknesses of men should be read by every man and sealed free. Send for it today. Office hours: 9 A. M. to 8 P. M. Sundays, 10 to 1.

DR. HALLOCK CO.
114 Court St., Boston, Mass.

Office 55 years at the same old stand, corner Court and Stoddard streets, oldest in the country, between Brandon square and Sudbury street.

Diseases of Men

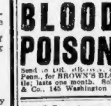

I make no charge for a private talk and have all my patients come to my office for a private conference with me. Tell me your case and tell you and how you can be cured and what it will cost. No charge.

Many cases contracted diseases, blood poisons, kidney troubles, bladder troubles in weak men, varicocele, stricture and all lingering cases of private diseases, blood poisons, kidney and bladder trouble.

Weak men are made strong. My charges are the lowest. Reference any one who.

DR. KILLORY 319½ Washington St., Scollay Square

BLOOD POISON

Is the worst disease on earth, yet the easiest to cure when you KNOW WHAT TO DO. Don't waste time, don't spend money for worthless nostrums and don't know it is poisoning you. Write for book sent free, call, office hours 9 to 5, Sundays and Aug. 26th, Philadelphia Specialist, Dr. Reed, 1020 Chestnut St., Phila., Pa., lasts one month. Sold in Boston only by Lewis & Co., 145 Washington St., Boston.

K. M.

A sure, safe and certain cure for men's private troubles, kidney and urinary disorders.

Knight's Pharmacy
$2.00 97 Court Street.

Klein's Pharmacy, cor. Boylston and Tremont Sts., Boston.
Mail Orders Filled. Boston, Mass.

DR. JAMES C. ADY Physician
Specialist Genito-Urinary Diseases, Blood Poison, Stricture, etc. Cons. free and confidential. 27 years successful practice. 10 to 4. 100 Berkeley st.

MRS. PEIRCE LEADS BATTLE IN FIRE FIGHT

Mrs. "Tom" Peirce Gallops to Fire and Saves Village Blacksmith's House.

DIRECTS WORK OF MEN

NEW YORK, Aug. 7.—Mrs. "Tom" Peirce, former Boston society leader, and one of the most daring and expert horse women in the country, covered herself with glory in a Paul Revere ride at Mauhasset, L. I., yesterday to save the home of William Gregory, the village blacksmith, from fire.

The blaze brought out several new features, one of them being the ringing of the church bell to alarm the hamlet by Mrs. Margaret Peirce, wife of a New York motorist, and the dragging of apparatus to the fire by passing automobiles.

Spontaneous Combustion.

Gregory had filled his barn with green hay and spontaneous combustion resulted. Mrs. Peirce was at her great farm a mile from the village when she heard the fire gong of the church bell. She jumped upon her big bay hunter in her favorite riding costume of boots and riding breeches and galloped for the town at break-neck speed. She was one of the first to arrive and took command immediately of the situation.

Autoists speeding down the "slip of death" in the merry Vanderbilt cup race offered the use of their machines to draw the fire apparatus to the scene of the blaze. Ropes were tied to the autos and the noise of the horseless engines echoed and re-echoed as they sped away.

Mrs. Peirce upon arriving saw that the barn and blacksmith shop were doomed and turned her attention to saving the house and outbuildings.

Mrs. Peirce Acts as Chief.

She assumed the powers of chief and directed the firemen to wet down the house. In this way the fire was confined to the two buildings that were already burning.

Mrs. Peirce is an equestrienne of renown. She has captured many blue ribbons with her own horses at the fashionable shows, and has likewise ridden and driven many of Reginald Vanderbilt's horses to victory. She is living an outdoor life with her horses and dogs, and motors in the quiet Manhasset country and has no time for Newport or New York society.

SOCIETY BELLE FIRE CHIEF

Mrs. "Tom" Pierce, whose thrilling horseback ride and clever handling of firefighters saved village smithy's house, and scenes depicting her exciting experiences.

MURPHY WILL RUN IN 7TH FOR SENATOR

Timothy J. Murphy, Common Councilman from Ward 19, Roxbury, is now announced as candidate for the Democratic nomination for State Senator from the Seventh Suffolk district, now represented by William H. Cunningham, who is likewise going to appeal straight to the people in seeking his nomination.

Murphy is the Councilman who introduced the order asking the Election Commissioners to keep their office open on certain nights so that working men might have an opportunity to make their party enrollment. In explaining his candidacy Mr. Murphy said to-day:

"I feel that my record as a member of the Common Council warrants promotion. Every vote I have cast has been in favor of the city government was registered for the people. One of the most irrecognizable is that of granting the laborers of Boston an increase of twenty-five cents a day. My vote helped bring that about. I also voted to grant the policemen a one day off in fifteen.

"My attitude for a fire station on Parker Hill has materially strengthened that locality from the danger which obtains in fire. Should I receive the nomination I am sincerely convinced that success will crown my candidacy at the polls, for a candidate is best judged by his legislative career. Mine will meet with their approval."

IMPRESSIVE HONORS PAID MRS. JARDINE

Funeral services were held at 10 o'clock this morning over the remains of Mrs. Marion Jardine, wife of William Jardine, vice-president of the Gilchrist Company, from her late residence, No. 34 Rosedale street, Dorchester.

The services, which were very simple, were conducted by the Rev. Arthur Little of the Second Parish Church, Dorchester, and the Rev. J. J. Dunlap of the Roxbury Presbyterian Church. The house was well filled by friends of Mrs. Jardine, and the cortege, including many employes of the Gilchrist Company, the stores being closed while the funeral was being held.

Shortly after 9 o'clock, Mr. Jardine arrived at the house with Mrs. Rock of Ayer and "My Jesus, as Thou Will," the favorite hymn of Mrs. Jardine, were sung by the Beethoven Quartet.

The floral tributes were many and beautiful. There were three sprays in the room in which the casket lay. The principal floral tributes were:

A large pillow of red and white roses, from the assistant buyers of the company.

Large mound of ferns, asters, sweet peas and gladioluses from the employes of the Gilchrist Company.

Wreath of roses and lilies of the valley from the employes of the valley from William Filene.

Wreath of sweet peas and white roses from C. C. Ferris, president of the Gilchrist Company.

Wreath of sweet peas and red and white roses from Mrs. Margaret Waring.

Large pillow of roses, sweet peas and pinks from William Jardine.

Wreath of roses from Max Katz of New York city.

Large wreaths of roses, sweet peas, pinks, maiden hair ferns, astors and lilies from Mrs. Martha Gilchrist.

Following the services at the house the funeral party took a train to Worcester, where the interment was.

CONNECTICUT ON TRIAL TODAY

ROCKLAND, Me., Aug. 7.—With all in readiness for to-day's trial the battleship Connecticut lies in the outer harbor. In naval circles there is unprecedented interest over the approaching event, as the Connecticut is the first modern fighting machine built in a government yard.

The Connecticut is required to make 18 knots. The trial board, as at present constituted, comprises Captain Richardson Clover, president; Commander E. W. Eberle, recorder; Commander C. C. Marsh and Naval Constructor Robert Stocker.

DENY CITY MARSHAL'S REINSTATEMENT PLEA

SPRINGFIELD, Aug. 7.—The petition of former Marshal George M. Stebbins for restoration to his office, from which he was removed by the police commission, has been dismissed, the decision of Justice Rugg of the Supreme Court being received in the morning. It is believed that the police commission will very shortly elevate Inspector William J. Quilty to the head of the department.

LABOR NEWS

LABELS PRINTING UNION LABEL COUNCIL BOSTON, MASS. 96

The garment workers on this city have called a mass meeting for next Monday night to discuss the strike situation in New York. Word has been received from S. L. Landers, representing the general executive board, and B. A. Largent, general secretary of the United Garment Workers of America, to the effect that the strike in the garment workers' branch in New York has resulted in the suspension of nine local unions, including one in Newark, N. J., for an alleged breaking of agreement from the national organization. Inasmuch as the Boston and New York unions are closely allied there is a possibility of the Boston unions being brought into the trouble.

TYPOS TO BOOM BOSTON.

In addition to the regular Boston delegates and John Douglas and Miss Martha Gillespie, of the book and job end. They will leave Boston to-morrow noon.

7,000 PAINTERS TO PARADE.

John T. Cashman, business agent of the Building Trades Council, reported last night that the Labor Day parade of the council will this year be larger than ever in point of numbers. Boston Painters' Union No. 11 has voted to have 1,000 men in line.

LABOR NOTES.

J. Frank O'Hare of Prussman's Union, No. 87, has unanimously elected secretary of the Printing Trades' Council.

Typographical Union, No. 13, has elected Franklin Chris. Mallen and Agent Charles E. O'Donnell delegates to the State Branch, A. F. of L. convention, which meets in Milford in October.

The bundled employes of the Sheet Metal Workers' Union, No. 17, will parade Labor Day with the Building Trades' section of the Central Labor Union.

Garment Workers' Union, No. 1, has donated $5 toward the fund being raised to assist the striking garment workers in New York.

Carpenters' Union will be an important meeting of the Central Wage-Earners' Club in Wells Memorial Hall, No. 387 Washington street. All delegates are urged to attend.

DIAMONDS AND JEWELRY.

$1 DOWN, $1 WK. watches, diamonds and jewelry. LOUIS SONSARENS, Inc., 418 Elm st., 18 to 20 Brattle st., near Quincy House; est. 1850.

YACHTS AND BOATS.

FOR SALE—10 h. p. 2-cylinder 4-cycle auto marine engine, made by Remington Co., $100. O 540, Boston American.

HELP WANTED—Male.

A HUNDRED firemen and brakemen wanted on railroads in Boston and vicinity to fill vacancies caused by promotions; experience unnecessary; rates ages, height, weight; $2.00 daily to start. Apply to engineers and conductors, room 1, Brackett building, 3 Pemberton square, Boston. $150; same position preferred. RAILWAY ASSOCIATION, Room 1, 3 Pemberton square, Boston.

AT HOTEL HELP ASSOCIATION 1 dining room assistant and 1 hotel help, all kinds wanted.

BOOKMEN—Three well-known bookmen wanted to fill vacancies; some experience necessary; steady work; new territory; commission contract. Address S. LINE CO., 43 Tremont st., Boston.

JEWELERS wanted by Boston manufacturing jewelers; steady employment and good wages. Address O 530 Boston American.

MEN WANTED AT ONCE to learn to drive automobiles and run gasoline engines; $25 to $50 per week guaranteed; position secured; catalogue free. BOSTON AUTO SCHOOL, 1 Columbus road, 33 Market st., Providence, R. I.

MACHINISTS or No. 264—Special meeting Aug. 8, 8 p. m., Labor Lyceum. Business important. All members requested to be present. P. C. BULLARD, R. S.

MAN—Position in store for white woman; must understand 2 yrs., watches cleaned, $9. ALBERTS, 740 Washington st.

MEN—Learn automobile and gas engineering; $25 to $50 per week guaranteed; position secured; catalogue free. AUTOMOBILE SCHOOL, 1 Columbus road, 33 Market st., Providence, R. I.

MAINSHOPINGS 20c; watch cleaned, 50c; warranted. ROBINSON'S, 229 Tremont st., near Boylston, Boston.

SHILL MEN and bench hands for every trade; steady work on. 39 order C. D.

OFFICE BOY wanted, about 18 years of age; some knowledge of sewing machines preferred; state age, references and salary expected. Address Assessors, City Hall.

EXPERIENCED COURSE cashier by an optician; for city trade. 418 BUTLER EXCHANGE, 333 Washington st.

WANTED—At Navy Yard, Mare Island, Cal., men in the following trades: Ship carpenters, caulkers, joiners, blacksmiths, boilermakers, shipwrights, machinists, molders, pattern makers, sailmakers, shipfitters and calkers, drillers, for completed hours, 8 hours per day; rate of pay, $3.20 per day; for overtime, $4.80 per day; Sundays and holidays, $6.40 per day; and riggers, $3.62; holders-on, $2.80; yard laborers, $2.24; boilermakers' helpers, $2.64; shipfitters' helpers, $2.64, and shipsmiths' helpers, $2.64. Apply to the Commandant of the Navy Yard, Mare Island, Cal. Time of employment, not less than 25 to 75 per cent more than the wages paid for similar work in the vicinity of the Navy Yard. For information regarding positions, apply to the Commandant of the Navy Yard. BOARD OF LABOR EMPLOYMENT, Navy Yard, Mare Island, Cal. Transportation cannot be borne by applicants.

WANTED—Men to learn U. S. Marine Corps; must be between ages 19 and 35; citizens of United States; good character; only those physically perfect need apply; better to be 5ft 6in or over. U. S. Marine Corps Recruiting Station, 7 Scollay square, Boston.

WANTED—A No. 1 butcher and shoe knife man; steady position, good wages. Call or address and 3 mos at farmers' quest be willing and able to work. Apply to Supt. of Farm, Monson, Mass. Position only need apply; steady work. H. A. LOTHROP & CO., Fall River, Mass.

WANTED—A steady, competent riding saddler; must be experienced; good wages. Apply to Supt. of Farm, Monson, Mass. Apply in mail to the SMITH WORTH CO., Fall River, Mass.

WANTED—Brushmaker, one capable of boring and tufting; steady work. Apply to WALWORTH MFG. CO., 0 & Ferst sts., South Boston, Mass.

WANTED—Railway mail clerks, $800.00 yearly; examinations soon; preparation free. FRANKLIN INSTITUTE, Rochester, N. Y.

WANTED—Experienced cutter and fac laborers; good wages and steady work. Apply to H. H. HAVERLEY WOOLEN CO., Pittsfield, Mass.

HELP WANTED—Female.

GIRLS WANTED—
TO LEARN DRESSMAKING AND MILLINERY.
TO LEARN DRESSMAKING.
We teach everything in DRESSMAKING, including drafting, cutting and making of all kinds of waists, skirts, coats, dresses, etc.
TO LEARN MILLINERY.
We teach everything, shape, frame, buy and trim hats, and make all kinds of millinery. Also a thorough course in MILLINERY DESIGNING AND TRIMMING.
TRIAL LESSONS GIVEN FREE.
DAY CLASSES begin Monday, Sept. 9.
EVENING CLASSES begin Monday, Oct. 7.
Send for free booklet, "How to Become a Dressmaker and Milliner."
DRESSMAKING AND MILLINERY COLLEGE IN BOSTON.
THE BOSTON SCHOOL OF DRESSMAKING AND MILLINERY FOR LADIES.
TAILOR DRESSMAKING AND MILLINERY.
Miss Theresa Sullivan, Principal.
Miss Ida M. Sullivan, Manager.
SPECIAL OFFER THIS WEEK.
DRESSMAKING FREE—FREE—FREE.
Two weeks free to all registered this week; we teach cutting, fitting, making, at 2 minutes a week, evening and tailor-made dresses; pupils from other schools are coming to us because we are becoming; Mr. Smith's perfect system of dressmaking is the latest and best; a great improvement over the tailor system; invented by the former superintendent and used by the best dressmakers in the country; we are making a specialty of perfect-fitting patterns to measure; enter now for August 5 or 6 and receive lessons at McDOWELL'S SCHOOL, 23 Winter st.

AT HOTEL HELP ASSOCIATION, 4 alden st., all kinds restaurant and hotel help wanted.

WANTED—A NEAT HOME GIRL to assist with light housework and 6 o'clock dinners. MRS. RICE, South Boston.

ENLARGE YOUR BUSTS, LADIES! No nuisance; no appliances; no poison; absolutely safe; 10 inches; no appliances, no poison; absolutely safe; 10 inches in 30 days; we enlarge your faces; complexion 4-c stamps. CONWAY SPECIALTY CO., Wednesday, Aug. 7, 9 a. m., Hotel Lenox, Boston. Mass. We guarantee it.

EXPERIENCED MANGLE HELP wanted. Lavando's, Watertown, Mass.

WANTED—A housemaid. Apply to SAWANDDA, Watertown, Mass.

GIRLS, experienced, or to learn making of jersey bones; good pay. ORIENT MFG. CO., cor Lincoln and Purchase sts.

GIRL to take care of children; can go home nights. A. W. KLOOTZ, 24 Hancock st., Mattapan, Mass.

STENOGRAPHER—A young lady with some general office work experience. Address, giving age, experience and references in own handwriting. Box 1, Beethoven Quartet.

WANTED—Good woman for general housework; 2 in family; wages $5 per week. MRS. JOHN HOWELL, Lexington, Mass.

GIRLS—Experienced; $4 a week. PRESCOTT HOUSE, Church st., Harvard sq., Cambridge.

WANTED—Experienced bill clerk. Apply to YOUNG'S HOTEL, Winthrop, Mass.

WANTED—Girl for general housework; apply in person; reference required. 61 Chestnut st.

SITUATIONS WANTED—Male.

AN ENERGETIC advertising man of 4 years' experience is open to entertain a good proposition in the magazine or newspaper line; references. Write Box 1, Boston American.

A COLORED MAN of 31 wants position inside or outside; can drive automobile; can do any kind of work; knows all about coaching. ERNEST WILLIAMS, 20 Hancock st.

AMERICAN MAN and wife would like situation in hotel; wife as cook, man steward or bar room. A. D. W., Prescott House, Portsmouth, N. H.

CHAUFFEUR would like position on gasoline car; can furnish best of references; first-class repairing. H. L. BUSE, P. O. Box 1,712, Boston.

COLORED YOUNG MAN desires porter work; has had experience; wages $6. 1 Ruggles st., Roxbury.

CHAUFFEUR—Experienced; references will do anything; automobile work. Address R. H., 61 Chestnut st.

COLORED MAN wishes position as porter or janitor; good references. EDWARD PARKER, 21 Greenwich st., Roxbury.

COLORED MAN wants position as porter or janitor; good references. EDWARD PARKER, 21 Greenwich st., Roxbury.

A COLORED MAN wants work by the day; can do anything; good references. 27 Myrtle st., Boston.

ENGINEER AND ELECTRICIAN—Best license and references; understands refrigeration, piping and wiring; wants steady job; will go anywhere. Address O 541, Boston American.

FIRST-CLASS BAKER and ice cream maker wishes position; references from last place. J. M., 6 Fuller st., Clinton, Mass.

I WISH TO WORK as private family; English; understands a few words. A. GEORGE, 530 Boston st., Dorchester.

NURSE—A male nurse would like private work, or to go out of the city; has had experience; a specialty of nervous disorders. L. A. B., 50 Worcester st.

PAINTER, reliable man would like position at painting in or around Boston; porter or general utility man. P. M. 240, Boston American.

YOUNG MAN wishes position at anything with a horse. 21 Bromfield street.

YOUNG MAN, 22 years old, would like position as teacher. FRANK FLOYD, 78, 253 Bradford st., Everett.

SITUATIONS WANTED —Female.

A POSITION by a lady of refinement and education, 26 years old, First, as housekeeper for a widower or bachelor; or as companion to a lady; the city would like to take charge of a variety store, Address 1 Bay State road, Apt. 2, Boston, Mass.

A RESPECTABLE woman would like children to take home; will take any way out of town. Mrs. L. A. RANDOLPH, 83 Jerome st., W. Medford.

ATTENDANT WISHES invalid or backward child to care for; out of town preferred. MRS. FOSTER, 6 Hancock st., Boston.

A NEAT colored woman wishes work by the day; can give best of reference. MRS. BROWN, or address MRS. H., 32 Bradford st. Home 2 years.

A COLORED WOMAN wants work as general housework in two or three families. MRS. WILLIAMS, 37 Myrtle st.

A YOUNG COLORED GIRL wants day's work, laundry or house cleaning; fond of work. E. GIBBS, 1 Bowdoin sq.

A YOUNG COLORED GIRL would like a place to do light housework. IVORY BROWN, 4 Hammond st.

A YOUNG lady desires a position in bakery and delicatessen store; has had experience; references. M. Mc., No. 21 Pembroke st.

A COLORED GIRL wants day's work in or out of town. A. H., 112 Dartmouth st.

FIRST-CLASS HAND laundress, first or some to go out by the day. MRS. WILLIAMS, 20 Cherry st., Milton.

HOUSEKEEPER, widow, 38, refined, educated, seeks situation; widower's home, small hotel, or where gentleman's club; inducements must be first-class; to such am prepared to give A1 reference as to character, etc.; economical manager and caterer; no objection to country or seashore; many years' experience. GERTRUDE STEVENS (E. F. D. 54), Duxbury, Ch.

HOUSEKEEPER'S position wanted immediately by widow, young, with girl of 5 years; can go near Boston, good ref. Apply E. W., 47 Norfolk st., Dorchester; phone 1274-J Dor.

I WOULD like a position as housekeeper in a widower's home; I have a baby 1 year old. MRS. W. J. MITCHELL, 25 Crescent av., Melrose.

I WOULD LIKE day's work, cleaning, second work or to wash and iron. Address MISS LIZZIE SCOTT, 114 Norwich st.

INVESTIGATOR—Wants to do account and credit work; has had long experience; wages reasonable; best of references. Address O 539 Boston American.

POSITION as housekeeper by a Swedish woman with a 5-year-old child. MRS. H. M., 36 Clifton st., Arlington.

POSITION by middle-aged widow as housekeeper; is a cook of merit, or general worker in family; reference. E. R., 138 W. Canton st., city.

POSITION as housekeeper by middle-aged woman; is a cook. MRS. JOHNSON, 7 Bay State road, Boston.

WOMAN WANTED as housekeeper in widower's family with adult sons. Call or address HOUSEKEEPER, 476 South st., Roxbury.

SEAMSTRESS wants work by the day, under-clothing, shirt waists, children's clothes and household sewing; $1 a day and car fare; hours from 8 to 5. Address M. C., 135 Smith st., Roxbury.

TWO GIRLS would like a position together in a lodging house or private family; city or country. 39 Hudson st.

WORK WANTED, washing or cleaning, by the day or hour. MRS. BUTLER, 3 Colony st., Roxbury.

YOUNG WOMAN wants washing, ironing and cooking; by the week or day. 60 Cedar st., city.

2828 WASHINGTON ST.—A young woman wishes work by housekeeper or cook; is a good worker. Top floor, 2828 Washington st., suite 1, Roxbury.

BOARD AND ROOMS.

APPLETON ST., 82—Most desirable rooms, by the day; all conveniences.

BEACHMONT—Large, well-furnished rooms, all modern improvements; front location preferred; gentlemen only. Bellingham sq., Beachmont.

BEACHMONT—Two connecting rooms, suitable for light housekeeping or sewing machine; also single rooms. 5 Beachmont st.

BEACON HILL—Beautiful, cool rooms, every convenience; baths every floor; first class board. 20 Hancock st.

BOARD and room for ladies before and during confinement; best of care. MRS. BOWEN, Dedham.

CLEAN, quiet rooms by the day or week, at reasonable prices. 175 Court st.

DESIRABLE ROOMS to visitors in Boston by the day. 20 Columbus av.

FURNISHED square rooms, $2; side rooms, $1.25 per week. 20 Ash st., City.

HOMELIKE, attractive rooms, $1.50, $2; use of bath; also room with private shower bath; conservatory, steam heat, telephone; gentlemen preferred. 1 Ware st., Roxbury.

YOUNG MAN requires bedroom near Park square; must be quiet. Address Attorney, Box 2,406, Boston American.

2 FERDINAND ST.—Square room and small side room; conveniently furnished for light housekeeping.

14 BOYLSTON PLACE—Large, pleasant front side rooms by day or week; running water.

WANTED—Refined gentleman, elderly preferred, to share pleasant, sunny, furnished room; also use of bath; light housekeeping, business people. Address O 542, Boston American.

HOUSES AND APARTMENTS.

TO LET—Newtonville, house, 8 rooms and bath; rent $22.50 month. Key at 129 Norwood av., or 8 A. ATKINSON, 2,300 Washington st., Newton Warren st.

TO LET—Suites of 4, 5 and 6 rooms; improvements; rent $2.25, $3 and $5 a week. FRANK GODDARD, 602 Harrison av.

TO LET—Modern house and stable in Kneeland st., Dorchester; rent $20 a month. Apply on Premises.

TO LET—Single house, 13 rooms and bath at West End. Apply to J. F. F. BREWSTER, 28 Sudbury st., room 20.

TO LET—To colored people, 2, 3, 5-room suites, $8.75, $3, $3.25 weekly. 91 East Lenox st.

FURNITURE.

$100 WORTH FOR $10.00

Double this worth for $5.00 down and weekly payments after; we have a few more of those elegant $100 parlor suites left; 3 pieces, 6 pieces, 9 pieces, all stickers, $16.67; a handsome parlor suite, 3 pieces, upholstered in silk velour, worth $50, for $24.50; $2.00; soft top mattress, $1.98; a store full of bargains. HUB FURNITURE CO., 1211 Washington st. Fair and Square Housefurnishers. Open evenings. Take elevated to Dover station.

OLD FEATHER BEDS bought; we pay double the amount of other buyers; drop postal. AMERICAN FEATHER CO., 1,284 Tremont st.

CASH PAID for furniture, carpets and rugs; will call anywhere in Boston. CHARLES GOLDSTEIN, Oxford, 78. THE CLOUGH CO., 42-44 Eliot st.

CASH PAID for furniture, carpets and furniture, entire or in parts; any description. BUCKLEY, BRIESBERG & CO., 30 Harrison av.

HIGHEST CASH PRICES paid for all kinds of furniture, carpets, stoves, etc. M. SILVERMAN, 31 Washington st.; tel. 1802-2 Rich.

FURNITURE, carpets and stoves bought for large lots; must be reasonable for cash. ROSENTHAL, 1,211 Washington st., Fair and Square.

FURNITURE of a 15-room house for sale, all in first-class order; $350. Can be seen at 1,211 Washington st., Fair and Square Housefurnishers.

AUTOMOBILES.

LARGEST DEALERS in N. E., midsummer bargains; Stanley, $150 to $850; Buicks, Reos, Fords, $250 to $500; Oldsmobiles, Pierce, Packard, $275, and 100 other bargains; save money by seeing our stock. FRANKLIN SQ. AUTO CO., 34 Myrtle st.

1906 POPE-TOLEDO, 40 h. p., as new, 40 m. p. h.; other bgns. FRANKLIN SQ. AUTO CO., 34 Myrtle st.

1906 LAMBERT, 4 cyl., friction drive, hardly used; cost $2,250; sale $850. FRANKLIN SQ. AUTO CO., 34 Myrtle st.

WILL EXCHANGE
Land for Automobile.
I will exchange some good house lots in Roslindale for a touring car in good condition. B 583, Boston American.

LOST AND FOUND.

LOST—Monday night at Dudley st. Elevated, between 5:30 and 5:45 lady's pocketbook containing money; reward for return to JANE, 2 Dudley st., Roxbury.

LOST—Lady's gold watch at Paragon Park, Aug. 5; reward. Finder please call at office. Leaving easter at O'LEARY COTTAGE, Hingham Hot to 2124 Comb.

LOST—Saturday noon on Boston Common navy blue pocketbook containing $12.86. Address M 261, Boston American.

CLOTHING.

RADICAL REDUCTIONS to make room—Men's slightly worn clothing, made to leading tailors; stunning bargains; $15 coats from $4; $20 coats from $13.50; coats from $1.50; pants from 75c, $1, $1.50 and $2; $25 suits from $15; $30 suits from $18; $35 suits from $20; $40 suits from $25. Extraordinary bargains.

SLIGHTLY used summer and street dresses, from $2 and up; stage and party dresses and opera cloaks at half price; leading designers. 376 GROVE, 105 Pleasant st.

FARMS.

CALIFORNIA—Free railroad tickets; send name for sample copies home-seekers' excursion; rates for getting free tickets. WESTERN EMPIRE, 209 Times Bldg., San Francisco, Cal.

WANTED—Small farm, from 4 to 5 acres, with good buildings, good soil; must be in the vicinity of Boston; please state price, W. HUTCHINS, Box 555, Indian Orchard, Mass.

FARMS.

$1,200—Bordering lake, $600 cash, bal. $100 yearly; 10 acres, fruit, berries, poultry, wood, and timber, plenty wood, cheap; 10 miles Portland; 2 acres cultivated with shade; 2-story house, 7 rooms; cash will cottage lots; no. 7. TWICHELL, Brookfield, Mass., or CHAPIN FARM AGENCY, 294 Washington st., Boston.

47 ACRES—$1,500.

8 rooms and bath; 500-ft. stable for cows and 2 horses; 2 acres of land in fruit; 3 miles to Lake Winnipesaukee; 1 mile to Alton Bay. Take 9 a. m. Boston South Station, for Alton Bay. Send for free catalog. CHAPIN FARM AGENCY, 294 Washington st., Boston. This will show you all the places and several others same trips. HENRY W. SAVAGE, 3 Pemberton sq.

CHARMING VILLAGE HOME, with 2 acres, THIRTYONE minutes from South Station, 7 minutes from train; 8-room house, 13 rooms and bath, finished in natural wood, open plumbing, set in large shade trees, lawn, fruit and berries; chicken house, fine garage, stable matches house, hen-house, 2 open fireplaces, barn 40x50; good water, 2 minutes to 2 lines of cars. C. E. PETERS, with EDWARD T. HARRINGTON CO.

FIVE ACRES, GOOD ORCHARD, comfortable, old-fashioned house of 8 rooms, with water and electric cars; $1,250; $350 down. J. FRANK BELL, with EDWARD T. HARRINGTON CO., 294 Washington st., Boston.

For Sale in Watertown.

A DESIRABLE 2 family house, six rooms and bath, hot and cold water on each floor, set with about 8,000 square feet of land, centrally situated on a high elevation; the owner is a resident and is desirous of closing out this property and will sell at the merciful price of $5,000; this property will show an income of $500 per year; a rare opportunity for a person looking for a safe investment. Apply to JOHN T. BURNS, 393 Centre st., Newton.

ROXBURY.

NICE 7-room single house, all improvements, good lot and assessed $3,800; price $3,500. HENRY W. SAVAGE, 3 Pemberton sq., Boston.

Duck Farm for Sale or Exchange.

8,000 DUCKS on hand, with five duck houses, 2 brooders, 1 incubator, 3 acres land, house, 8 rooms, heating house, everything complete; 8 miles from Boston; will sell or exchange for city property. Reason for selling this is an exceptional opportunity for the right party. Apply to 1,026 Dorchester Ave., Boston.

HOUGH'S NECK LOTS,

NEAR the seashore, from 2 to 5 cents a foot; $5 down and $1 per week. Call at office on the premises, or address owner, 5 Court st., Boston.

HOMELIKE, attractive rooms, $1.50, $2; use of bath; also room with shower bath; conservatory, steam heat, telephone; gentlemen preferred. 1 Ware st., Roxbury.

YOUNG MAN requires bedroom near Park square; must be quiet. Address Attorney, Box 2,406, Boston American.

2 FERDINAND ST.—Square room and small side room; conveniently furnished for light housekeeping.

14 BOYLSTON PLACE—Large, pleasant front side rooms by day or week; running water.

WANTED—Refined gentleman, elderly preferred, to share pleasant, sunny, furnished room; also use of bath; light housekeeping, business people. Address O 542, Boston American.

HOUSES AND APARTMENTS.

TO LET—Newtonville, house, 8 rooms and bath; rent $22.50 month. Key at 129 Norwood av., or 8 A. ATKINSON, 2,300 Washington st., corner Warren st.

TO LET—Suites of 4, 5 and 6 rooms; improvements; rent $2.25, $3 and $5 a week. FRANK GODDARD, 602 Harrison av.

TO LET—Modern house and stable in Kneeland st., Dorchester; rent $20 a month. Apply on Premises.

TO LET—Single house, 13 rooms and bath at West End. Apply to J. F. F. BREWSTER, 28 Sudbury st., room 20.

TO LET—To colored people, 2, 3, 5-room suites, $8.75, $3, $3.25 weekly. 91 East Lenox st.

FURNITURE.

$100 WORTH FOR $10.00

Double this worth for $5.00 down and weekly payments after; we have a few more of those elegant $100 parlor suites left; 3 pieces, 6 pieces, 9 pieces, all stickers, $16.67; a handsome parlor suite, 3 pieces, upholstered in silk velour, worth $50, for $24.50; $2.00; soft top mattress, $1.98; a store full of bargains. HUB FURNITURE CO., 1211 Washington st. Fair and Square Housefurnishers. Open evenings. Take elevated to Dover station.

OLD FEATHER BEDS bought; we pay double the amount of other buyers; drop postal. AMERICAN FEATHER CO., 1,284 Tremont st.

CASH PAID for furniture, carpets and rugs; will call anywhere in Boston. CHARLES GOLDSTEIN, Oxford, 78. THE CLOUGH CO., 42-44 Eliot st.

CASH PAID for furniture, carpets and furniture, entire or in parts; any description. BUCKLEY, BRIESBERG & CO., 30 Harrison av.

HIGHEST CASH PRICES paid for all kinds of furniture, carpets, stoves, etc. M. SILVERMAN, 31 Washington st.; tel. 1802-2 Rich.

FURNITURE, carpets and stoves bought for large lots; must be reasonable for cash. ROSENTHAL, 1,211 Washington st., Fair and Square.

FURNITURE of a 15-room house for sale, all in first-class order; $350. Can be seen at 1,211 Washington st., Fair and Square Housefurnishers.

AUTOMOBILES.

LARGEST DEALERS in N. E., midsummer bargains; Stanley, $150 to $850; Buicks, Reos, Fords, $250 to $500; Oldsmobiles, Pierce, Packard, $275, and 100 other bargains; save money by seeing our stock. FRANKLIN SQ. AUTO CO., 34 Myrtle st.

1906 POPE-TOLEDO, 40 h. p., as new, 40 m. p. h.; other bgns. FRANKLIN SQ. AUTO CO., 34 Myrtle st.

1906 LAMBERT, 4 cyl., friction drive, hardly used; cost $2,250; sale $850. FRANKLIN SQ. AUTO CO., 34 Myrtle st.

WILL EXCHANGE
Land for Automobile.
I will exchange some good house lots in Roslindale for a touring car in good condition. B 583, Boston American.

LOST AND FOUND.

LOST—Monday night at Dudley st. Elevated, between 5:30 and 5:45 lady's pocketbook containing money; reward for return to JANE, 2 Dudley st., Roxbury.

LOST—Lady's gold watch at Paragon Park, Aug. 5; reward. Finder please call at office. Leaving easter at O'LEARY COTTAGE, Hingham Hot to 2124 Comb.

LOST—Saturday noon on Boston Common navy blue pocketbook containing $12.86. Address M 261, Boston American.

CLOTHING.

RADICAL REDUCTIONS to make room—Men's slightly worn clothing, made to leading tailors; stunning bargains; $15 coats from $4; $20 coats from $13.50; coats from $1.50; pants from 75c, $1, $1.50 and $2; $25 suits from $15; $30 suits from $18; $35 suits from $20; $40 suits from $25. Extraordinary bargains.

SLIGHTLY used summer and street dresses, from $2 and up; stage and party dresses and opera cloaks at half price; leading designers. 376 GROVE, 105 Pleasant st.

FARMS.

CALIFORNIA—Free railroad tickets; send name for sample copies home-seekers' excursion; rates for getting free tickets. WESTERN EMPIRE, 209 Times Bldg., San Francisco, Cal.

WANTED—Small farm, from 4 to 5 acres, with good buildings, good soil; must be in the vicinity of Boston; please state price, W. HUTCHINS, Box 555, Indian Orchard, Mass.

FARMS.

$1,200—Bordering lake, $600 cash, bal. $100 yearly; 10 acres, fruit, berries, poultry, wood, and timber, plenty wood, cheap; 10 miles Portland; 2 acres cultivated with shade; 2-story house, 7 rooms; cash will cottage lots; no. 7. TWICHELL, Brookfield, Mass., or CHAPIN FARM AGENCY, 294 Washington st., Boston.

47 ACRES—$1,500.

8 rooms and bath; 500-ft. stable for cows and 2 horses; 2 acres of land in fruit; 3 miles to Lake Winnipesaukee; 1 mile to Alton Bay. Take 9 a. m. Boston South Station, for Alton Bay. Send for free catalog. CHAPIN FARM AGENCY, 294 Washington st., Boston. This will show you all the places and several others same trips. HENRY W. SAVAGE, 3 Pemberton sq.

ROXBURY.

NICE 7-room single house, all improvements, good lot and assessed $3,800; price $3,500. HENRY W. SAVAGE, 3 Pemberton sq., Boston.

Duck Farm for Sale or Exchange.

8,000 DUCKS on hand, with five duck houses, 2 brooders, 1 incubator, 3 acres land, house, 8 rooms, heating house, everything complete; 8 miles from Boston; will sell or exchange for city property. Reason for selling this is an exceptional opportunity for the right party. Apply to 1,026 Dorchester Ave., Boston.

HOUGH'S NECK LOTS,

NEAR the seashore, from 2 to 5 cents a foot; $5 down and $1 per week. Call at office on the premises, or address owner, 5 Court st., Boston.

FARM—Looks: To settle estate, 55 acres; pine grove on back of river; house to let or sell; 2 good; 3 depots in one mile; 5-acre wood lot; 30 tons hay; 2 miles Dunstable; 40 miles Boston; 1 hour of six rooms; barn 30x36, and $175; take it; $2 down, $1 weekly. FRANK E. FARLEY, Dunstable, Mass. EDWARDS FARM AGENCY, 34 Exchange Building, Boston. Mass. Send for catalog describing hundreds of Maine money-making farms.

FREE—Catalog of 1,000 Eastern farms; different sizes and prices; state what you want; send postal. CHAMBERLAIN, 256 Broadway, Everett, Mass.

IF YOU WANT 1, 2 or 3-family house or building lots come and see us at once; we have some any time, Sundays included. THOMPSON, 256 Broadway, Everett, Mass.

WOLLASTON BARGAIN.

WELL LOCATED, new schools, cars, and with all modern improvements; owner in city, leaves for home; $2,500. RUBBARD, 603 South bldg., Boston.

BUSINESS CHANCES

Set solid, 12½c per line; displayed, 20c. per line.

LIQUOR SALOONS

IN PROVIDENCE, R. I., prices running from $2,500 up to $12,000; small amount down, balance monthly; will show you the best paying saloons in Providence and explain why they are for sale; no business that is so profitable as the liquor business; will sell them on easy terms; will take from a thousand dollars to invest it in a nice paying saloon; will also have a few for sale of 3 and 4 room flats and hotels. P. J. GALLAGHER, 28 School st., Providence, R. I.

$250 SECURES 15-room house, Warren av., low rent, this week; must be sold. HENRY, 1049 Worcester st., corner Tremont st., Boston.

CONCORD SQ.—11 rooms, rent $65; Tremont st., 10 rooms, $25 more; $250; Dover st., 9 rooms; streets in South End and Back Bay, and at all prices; always many to let. HENRY, 1049 Worcester st., Boston.

LODGING HOUSE on W. Rutland sq., well furnished, excellent location, rooms all rented, $1,000; must be sold; owner going to Europe. MAHONEY.

PARTNER WANTED—In dyeing business, clears $3,000 weekly; investigate. MRS. BROWN, 1 Beacon st., Boston.

$250—LODGING HOUSE, 11 rooms, $25 rent; all improvements; mighty good investment. COLBURN, 1049 Worcester st., Boston.

$150 BUYS interest in fine paying lunch room; $20 weekly and share of business; experience unnecessary. BOSTON, 724 Washington st.

$450—10 ROOMS and bath, rent only $18; in Somerville; beautiful location. See SIMONDS, 724 Washington st., Boston.

WINES AND LIQUORS.

Cushing Process

50¢

PURIFIED WHISKEY

A Quart

591 Washington St. Boston

Equal to Whisky sold elsewhere for $1.00. $5.00 orders delivered free within 10 miles. $5.00 orders anywhere in New

EDITORIAL PAGE OF THE **BOSTON AMERICAN** BOSTON, AUGUST 7, 1907

THE BOSTON AMERICAN

80 AND 82 SUMMER ST., BOSTON, AUGUST 7, 1907

August Belmont and the Church Ladies.

He Advised Them. Here Is More Advice.

Copyright, 1907, by American-Journal-Examiner

Mr. August Belmont, who built the big Long Island race track, is, on Sundays, an official active and earnest in St. George's Episcopal Church at Hempstead. The clergyman of St. George's Episcopal Church ran away with a young girl. The ordinary man would say that what the clergyman needed to begin with was an extremely sound thrashing, and then a few years in jail.

But Mr. Belmont in an almost tearful address to the ladies of the church told them that the trouble was that the reverend gentleman didn't get enough pay. Temptation caused by too little pay was the trouble, said Mr. Belmont.

Just what the reverend gentleman would have done instead of running away with a girl if he had been better paid, Mr. Belmont DIDN'T say.

But he did tell the women that it was their business to pay their clergyman and his clergyman more. And he told them that if they would go less often to Long Beach, spend less money amusing themselves and dancing up and down in the surf, they would be able to pay their clergyman better and the clergyman presumably would run away with young girls less frequently.

The advice that Mr. Belmont gave to the women of his church irritated them. They did not like to be told that they ought not to enjoy themselves; that they ought to take money for the clergyman out of their Long Beach money. Just after that the Long Beach Hotel burned down. It became clear that the fingers of Belmont and Providence were pointing the same way. So the ladies yielded.

We think that Mr. Belmont might have advised them better, out of the wealth of his own experience. Had he preached as he practices, instead of telling the church ladies to give up their trips to Long Beach he would have said, "Ladies, you don't need to give up **ANYTHING**. Study me. I don't give up my trips to Saratoga, I don't give up my trips to Europe, I go wherever I please, I bathe in the salt water, in the fresh water, or sparkling water, if it piesses me, and yet I have plenty to spare.

"The thing for you ladies to do is this:

"Go just around the corner from this church and buy Sammis's Hotel. Put up a fence around Sammis's Hotel and start a gambling game inside. Don't be shocked. I'm a church member, and if I can do it you can do it. I can take my oath that it pays.

"Go up to Albany and get a law passed saying that you ladies have a right to conduct a gambling house INSIDE the Sammis Hotel fence, but that nobody else in Hempstead can run gambling OUTSIDE of that fence.

"Then anybody in Hempstead that wants to gamble will have to go inside of your fence, and you can make plenty of money, charging an admission first and swindling people out of the rest when they get in.

"You can call it the Ladies' Sewing Circle if you like, and say you do it to improve the breed of sewing machines. I call my gambling place 'The Jockey Club,' and we say we gamble to improve the breed of horses. You could rent out to others the right to do the gambling; you might call them book ladies. Each of them would pay you so much a day; that would help, and all the gamblers that went in there would pay an admission, and that would help.

"If you ran this thing intelligently, electing stewards and presidents, and holding your noses very high in the air, you could be eminently respectable and have plenty of money for Long Beach and the clergyman, too.

"It's merely a question of getting a law passed, and of saying that YOUR gambling is different from other people's gambling.

"Of course, this gambling place of yours would manufacture a lot of thieves in Hempstead. Boys and girls, old men and women would be taught to steal. Employers would be worried, BUT YOU WOULD GET THE MONEY, AND IF YOU PAID THE CLERGYMAN ENOUGH HE MIGHT SAVE THE SINNERS THAT YOU WOULD MANUFACTURE AS FAST AS MANUFACTURED."

If Mr. Belmont had given that advice to the ladies of his church, he would have been preaching what he practices. He would have been telling them just exactly how he and certain other gentlemen get plenty of money to pay their clergymen and also to pay their chauffeurs.

It is perfectly simple. Get a law that will let you run a gambling house, and use the police to close every other gambling house.

Urging church ladies to give up the forty-five-cent trip to Long Beach on the trolley is primitive. We are surprised that a man of Mr. Belmont's intelligence and high moral character should have offered it to the ladies of his church, when Hempstead has no first-class gambling joint nearer than the Belmont race track—almost ten miles away.

Noisy, Unpleasant Employers, Study the Automobile

You Will Learn This: The More Noise the Less Speed as a Rule

Copyright, 1907, by American-Journal-Examiner

This editorial is intended for those that employ workers, or for employes that are put in charge of workers. It applies to floorwalkers in stores, managers in factories, editors in newspapers, in fact to all that direct, superintend and "BOSS" the efforts of other men.

There are exceptions, but as a rule the noisy, profane boss jumping around, worrying those under him, making the loudest noise, does the LEAST REAL WORK.

The ablest man, like the ablest machine, runs most smoothly and most quietly.

The noisy, jumping, swearing, excited "boss" would do well to study the development of the automobile for example.

The poor machine, the primitive concern, coughs, wheezes, snorts, balks, stops. You can hear it ten blocks away, but IT GOES VERY SLOWLY.

The well-made machine, highly developed, thoroughly thought out AND EFFECTIVE, runs almost noiselessly. The big six-cylinder car of high power and high speed, when properly run, makes practically no noise at all.

Bosses of all kinds should realize that there is in a man only just so much energy and so much motion. Don't waste it jumping up and down. The motion and the energy should go together in one direction, TOWARD SUCCESS. Everything should be done as quietly as possible. The man who knows that he could not work if he were disturbed or distressed ought to have brains enough not to disturb and distress others.

Nothing is more foolish than the desire of many men to seem important. If they can't knock over their chairs and attract attention to themselves with loud voices, or emphasize their importance by criticising violently those that cannot reply, they think they are not making an impression.

The best men lose their temper and forget themselves sometimes. But the VERY best man is the man that does that most rarely.

The man who is brutal to those under him shows that he hasn't the brain power to control them WITHOUT brutality, and that shows his inferiority.

Study yourself if you have men working for you, see if you can't save your own energy and get better work out of THEM by thinking more, talking quietly, moving less.

UP AGAINST IT! BY T. E. POWERS

Copyright, 1907, by American-Journal-Examiner

IF I HAD BEGUN TO PLAY G OLF TWENTY YEARS AGO I MIGHT HAVE BEEN CHAMPION—JOHN D.

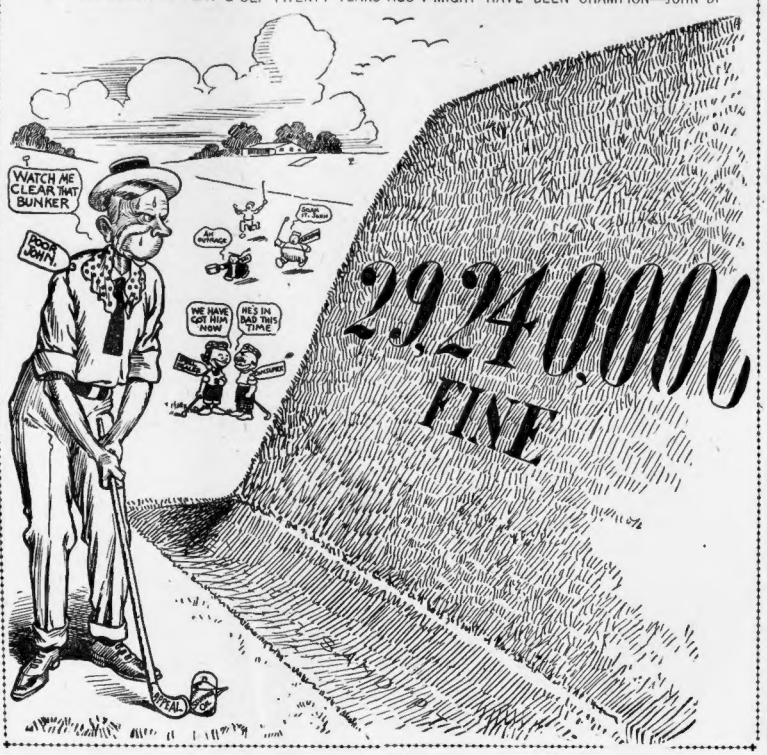

Cheer Up, Old Pal!

By Wex Jones

DUT in the West when tilnes was tough
I first met my partner Joe.
Couldn't hardly get grub enough;
Livin' was touch and go.
Many a time I'd want to quit
And let the whole show slide.
But Joe was all of him just clear grit,
And looked on the cheerful side.

TO hear Joe saying, "Cheer up, old pal,
One day we'll make a strike,
And chase from the sand and the chaparral
To a place that is something like"—
'Twas as good as the sun on a rainy day,
Or a five-case note when you're bust,
"Cheer up, old pal," in Joe's laughing way
Made you kinder feel that you must.

WELL, I'm here in the jammed-up city now,
And I ain't heard of Joe in years,
And I miss the boys with their old "Here's how,"
And the range and the broncs and steers.
And I want old Joe with his homely grin—
"Like a bullfrog's," said One-Eyed Al—
Just to hear him when things look as black as sin,
Come out with, "Cheer up, old pal."

There is nothing so easy but that it becomes difficult when you do it with reluctance. TERRENCE.

THE HALL-ROOM BOYS

THEY DO IT ON $9.50 PER

Copyright, 1907, by American-Journal-Examiner

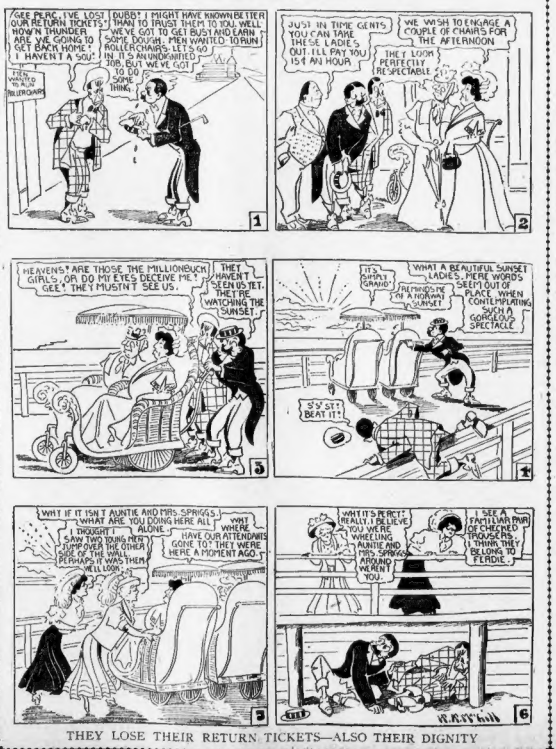
SEE PEAC. I'VE LOST OUR RETURN TICKETS, HOW'N THUNDER ARE WE GOING TO GET BACK HOME? I HAVEN'T A SOU!
DUBB! I MIGHT HAVE KNOWN BETTER THAN TO TRUST THEM TO YOU. WELL WE'VE GOT TO GET BUS AND EARN SOME DOUGH. MEN WANTED TO RUN ROLLER CHAIRS. LET'S GO IN. IT'S A RUNDOWN JOB, BUT WE'VE GOT TO DO SOME THING.
1
JUST IN TIME GENTS. YOU CAN TAKE THESE LADIES OUT. I'LL PAY YOU $5 AN HOUR
WE WISH TO ENGAGE A COUPLE OF CHAIRS FOR THE AFTERNOON
THEY LOOK PERFECTLY RESPECTABLE
2
HEAVENS! ARE THOSE THE MILLIONBUCK GIRLS. OH DO MY EYES DECEIVE ME? GEE! THEY MUSTN'T SEE US.
THEY HAVEN'T SEEN US YET. THEY'RE WATCHING THE SUNSET.
3
IT'S SUPPER GRAND!
WHAT A BEAUTIFUL SUNSET LADIES. PIERE WORDS SEEM OUT OF PLACE WHEN CONTEMPLATING SUCH A GORGEOUS SPECTACLE
REMINDS ME OF A NORWAY SUNSET.
SY'S'T BEAT IT!
4
WHY IF IT ISN'T AUNTIE AND MRS. SPRIGGS! WHAT ARE YOU DOING HERE ALL ALONE?
I THOUGHT I SAW TWO YOUNG MEN SNEAK OVER THE FENCE ON THE OTHER SIDE OF THE WALL. PERHAPS IT WAS THEM. WELL LOOK
WHY WHERE ARE YOUR ATTENDANTS GONE TO? THEY WERE HERE A MOMENT AGO
5
WHY IT'S PERCY! IN REALITY, I BELIEVE IT IS YOU WE'RE WHEELING. AUNTIE AND MRS. SPRIGGS AROUND AREN'T YOU.
I SEE A FAMILIAR PAIR OF CHECKED TROUSERS. I THINK THEY BELONG TO PERCIE.
6
W.R.S. Hall

THEY LOSE THEIR RETURN TICKETS—ALSO THEIR DIGNITY

Ella Wheeler Wilcox

She Cites Iceland as the Utopia of To-day, an Ideal Country for Women as Well as Men

By Ella Wheeler Wilcox

Copyright, 1907, by American-Journal-Examiner

CAN you imagine an island containing 72,000 civilized human beings where only two police officers are to be found or needed, but one hospital, no poorhouse or orphan asylum and only an empty prison?

And no begging, no "town poor," no homeless people?

Well, such a "country" exists I am told by one who was born and bred there, and who makes yearly pilgrimages to her old home.

This land is Iceland.

To me it was a name learned in my geography in childhood, and suggestive of bitter cold and desolation.

Instead it proves to be a land milder than New England in Winter, because warmed by the Gulf Stream, and one of the wonders of the world from a moral and peaceful and industrious standpoint.

Descendants of Kings

THERE are no wealthy people in Iceland, but all are aristocrats so far as ancient pedigrees count in aristocracy, and I believe that in aristocracy's only claim is worth.

In the year 874 (eight hundred and seventy-four, mind you!) a collection of "kings," each of a little kingdom of his own, rebelled against the tyranny of another king who wanted to "boss" them all and emigrated from Norway to Iceland.

Every one of the 72,000 inhabitants of Iceland to-day can trace his ancestry directly back to one of these kings.

Of course, every king or queen in the world to-day is no more "royal" or blood than are all these Icelanders, for each one originally descended from some such petty chieftain who called himself a "king" in those early days.

Of course, poverty and hard work became the lot of those chieftains and their families in Iceland, but they bore it proudly and taught their children to be noble and upright and dignified in their conduct, as a proof of their lineage.

No Paupers

TO-DAY the people of Iceland are all poor—but there are no paupers, no dependents; all are self-supporting. There is little or no crime there.

The only murder committed since the memory of my informant—a lady of mature years—was some thirty-seven years ago by an insane man.

He, too, was a solitary figure, as there are no insane people as a class in Iceland, and no necessity exists for a retreat. The prison is rarely occupied except when drunken sailors come ashore from foreign ships and introduce disorder.

There is no orphan asylum or home for the aged. When any child is orphaned, some mother takes it to her own home and hearth and heart and raises it as her own.

When aged persons are bereft of their natural protectors, the same humane law exists and they are sheltered and cared for while they live by sympathetic friends and neighbors.

The only "moneyed class" consists of the salaried officers from Denmark, who direct affairs of state.

Sheep raising, weaving, spinning, knitting, hay raising and fishing form the occupations of these descendants of ancient kings.

Each man, however poor, is yet self-supporting, and as "royal" as his neighbor, who may possess a little more.

Divorces Almost Unknown

IN the memory of my informant there have been but two divorces. These necessitated three years' separation from "bed and board" before legal divorce could be obtained.

(Boston fashionable society will not emigrate to Iceland, I fancy.)

An American woman paid a visit to Iceland some time ago and wrote of it as follows:

"An isle of wonder, born of fire and ice; a land where there are few schools and no illiterates, no orphan home or beggar; where the government pays the doctors, teachers and preachers; where every one has an occupation and capital crimes are unknown."

The crying need in Iceland to-day is a school for girls. Mothers are the only educators of their daughters, while a fine college for men has existed for centuries.

That the women of Iceland are so intelligent and well-informed as they are speaks wonders for the mothers, deprived of all save the rudiments of education.

Little Editorials from the People

THE USE OF FIREARMS

Editor BOSTON AMERICAN:

Relative to your editorial in an evening edition of the AMERICAN last week advising the public in the proper use of firearms, will you please let me know where a young man can get the proper instruction in the use of same? I would not mind paying moderately for instruction, but cannot join a regiment. Some place where instruction could be given after 6 p. m. Yours truly.

GEORGE F. MELLY.

WHERE IGNORANCE IS BLISS

Editor BOSTON AMERICAN:

Your editorial on "Spare the rod and spoil the child" was a good one. Wish you would take up that other foolish saying, "Where ignorance is bliss 'tis folly to be wise," and give it the side-tracking it deserves. Yours truly,

JAMES O. HEARN.